WEATHER FORECASTS

Victoria and Vicinity—Moderate to fresh east to southeast winds; partly cloudy, and cool; fog patches in the Straits.

Vancouver and Vicinity—Moderate easterly winds; partly cloudy, and cooler, with morning fog patches in the Gulf.

The Daily Colonist.

(ESTABLISHED 1858)

COLONIST TELEPHONES

Advertising	Empire 4114
Business Office	Empire 4114
Circulation	Garden 1812
Job Printing	Garden 5241
Editorial Rooms	Empire 4111
Social Editor	Empire 3311

NO. 244—EIGHTY-SECOND YEAR | VICTORIA, BRITISH COLUMBIA, WEDNESDAY, SEPTEMBER 25, 1940 | EIGHTEEN PAGES

BERLIN GIVEN HARDEST POUNDING OF WAR

FREE FRENCH FORCE LAUNCHES ATTACK ON WEST AFRICAN PORT

General de Gaulle Preparing to Invade Dakar to Prevent Colony From Falling Into German Hands—Petain Government Reports Action Between Warships and Shore Defences

LONDON, Sept. 24 (AP).—Headquarters of "Free France" announced tonight that Free French forces, under General Charles de Gaulle, are planning to invade Dakar, in French West Africa, "to prevent this colony from falling into the hands of the Germans."

In a lengthy statement summarizing the reasons for this decision and the steps taken, De Gaulle headquarters said that German infiltrations at Dakar had been going on since the signing of the Franco-German armistice.

Airports had been seized by the Nazis, and, the statement implied, plans were afoot to make Dakar—an important city from which shipping to South America could be attacked—a base for enemy operations.

OPERATIONS IN PROGRESS

It was stated that "operations are still in progress," but no further details were given.

Occupation of Dakar by Anglo-French forces or the British Navy is, from Britain's viewpoint, "a necessity," well-informed neutral diplomats said tonight.

Neutral sources indicated that Dakar, if taken by the Germans, might be used as a German-Italian submarine base for preying on British imports from South America.

The De Gaulle communique did not allude to this aspect of Dakar's importance, but did say that the city had several important airports which the Germans had taken over and from which they intended to resume air service to South America.

Another reason for Dakar's importance to Britain, neutral sources said, was that a siege of Gibraltar plus loss of Dakar could seriously

Continued on Page 18, Column 3

AIRMAN KILLED AT GORDON HEAD

Flight Sergeant A. J. Beard Electrocuted in Accident Near City

Flight Sergeant Albert John Beard, R.C.A.F., stationed at the Patricia Bay Airport here, was almost instantly killed yesterday at 6 p.m. when he came in contact with a heavy electric current while engaged in governmental construction work at Gordon Head.

After coming in contact with the charged panel, Beard apparently felt no ill effects for a few moments thereafter, then he suddenly collapsed. A pulmotor was rushed from the city and artificial respiration applied for almost an hour before all hope was abandoned.

A R.C.A.F. board of inquiry is being assembled today to investigate the accident.

Flight Sergeant Beard was a former resident of New Westminster, where his father is still resident. He is survived by his wife, Mrs. I. Beard, of 1029 Empress Street, Victoria.

Turkey and Greece Fear Axis Attack

ANKARA, Turkey, Sept. 24 (AP).—Turkey and Greece exchanged diplomatic confidences tonight, when Turkish Premier Refik Saydam received the Greek ministers after the Turkish minister at Athens had conferred with Greece's Premier, John Metaxas.

Although official comment was lacking, the people of both countries were said to fear that an Italian-German thrust might come at any moment in the guise of prosecuting the war against Britain

PAGE DIRECTORY

Comics	Page 13
Culbertson on Bridge	Page 9
Editorials	Page 4
Finance	Page 14
"I'll Wait for You"	Page 15
Radio Programmes	Page 12
Shipping and Travel	Page 9
Social Notes	Page 8
Sport	Page 13
Theatres	Page 5
Women's Clubs	Page 7

CANADA GETS SIX VESSELS

Destroyers From U.S. Now Commissioned in Royal Canadian Navy

AN EAST COAST CANADIAN PORT, Sept. 24 (CP).—Six of the "over-age" destroyers recently acquired from the United States were commissioned into the Royal Canadian Navy today, swelling Canada's destroyer fleet to thirteen ships.

Immediately crews of Canadian sailors went aboard to man the slender vessels obtained from the United States in a trade for naval and air bases in the West Indies. The warships were expected to go into service without delay in escorting convoys and helping keep the Atlantic clear of enemy warcraft.

The destroyers were placed in the Dominion's service with a ceremony similar to, though somewhat more elaborate, the one that accompanied the recent transfer of some of the same group of fifty ships to the Royal Navy. High-ranking officers of the three Canadian fighting forces took part.

The transfer of the destroyers—greatest single addition to the Royal Canadian Navy in its history—took just twenty-five minutes. Before the formal taking-over began, the Stars and Stripes had been hauled down from their staffs on the ships, and the United States crews had marched ashore for the last time.

Continued on Page 18, Column 2

TAKE HEAVY TOLL OF ENEMY PLANES

Canadian Fighters Down Thirty-Three Nazi Machines in Trio of Battles

LONDON, Sept. 24 (CP).—The Canadian Squadron of Royal Air Force under its English acting squadron leader, Douglas Bader, D.S.O., destroyed thirty-three Nazi planes in three recent battles, it was disclosed today.

The disclosure was made in the formal announcement of the conferring of the Distinguished Service Order on Bader, who is legless.

No details were given out when the honor was made known on September 21, but the citation today said: "During three recent engagements he led his squadron with such skill and ability that thirty-three enemy aircraft have been destroyed."

It was learned that Bader personally bagged six of the thirty-three planes. No details of the battles were given.

Station in Heart of Berlin Is Bombed

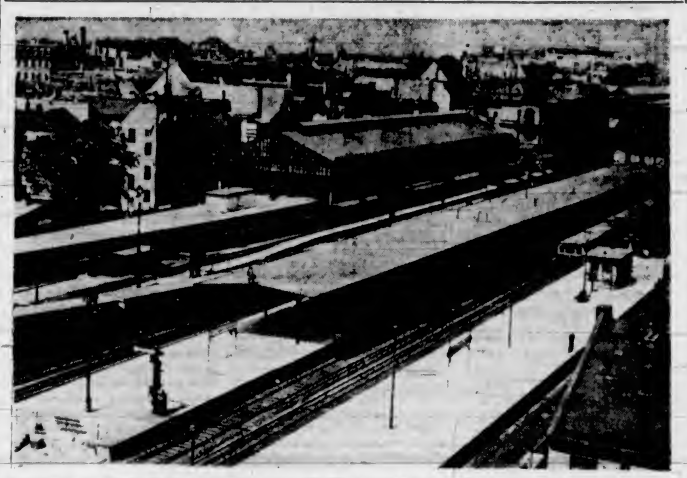

"Straddled" by Heavy Bombs, Anhalter Station and Adjoining Freight Yards Were Seriously Damaged by British Bombs. The Station Is Near the Centre of Berlin, South of the Tiergarten and the Government Section, Which Also Felt the Hail of Bombs.

LONDON SUBJECTED TO ONE OF MOST SEVERE ATTACKS OF WAR

This Issue Contains Pictorial Record of Scottish Battalion

ON pages 10, 11 and 12 of this issue of The Colonist will be found a pictorial record of the 1st Battalion, The Canadian Scottish Regiment, Vancouver Island's own regiment, together with the names and ranks of its personnel. The 1st Battalion has been named to the 7th Infantry Brigade of the Third Canadian Division, C.A.S.F.

Nazi Bombers Leave Damaged Buildings and Unestimated Casualties in Night Raids—Eight German Planes Shot Down When Large Numbers Attempt to Reach Capital

LONDON, Sept. 25 (AP).—Through an eerie, ghost-like night, Nazi bombers subjected this capital of Empire to one of the most severe bombings of the war and left behind them at dawn today damaged buildings and an unestimated number of casualties.

Four hospitals were among the buildings damaged during the night, the Ministries of Air and Home Security announced today.

TEXT OF COMMUNIQUE

The text of the communique follows:

"The enemy renewed his air attack on this country during the night. Although the London area was again the main objective, bombs were also dropped in other parts of England, in Scotland and in Wales.

"In parts of the London area both high explosive and incendiary bombs were dropped at random. These started fires, the majority of which were soon brought under control, and caused damage to many buildings.

"Once again several hospitals in this area were hit and fires, now put out, were started at four of them.

Continued on Page 2, Column 4

Australia Will Have Reduced Wheat Yield

SYDNEY, Sept. 24 (CP).—Although considerable areas in New South Wales and Victoria States had useful rains during the week-end, the drought extending almost all over Australia for months still was unbroken generally.

Conferences of wheat-growing interests have been called, and later of Commonwealth and State Government representatives, to discuss both drought relief measures and the difficulties of shipping and marketing the available surplus.

It was authoritatively estimated that the new crop of wheat will not exceed 100,000,000 bushels, compared with 215,000,000 in the last crop year.

ANNOUNCES LOSS OF SUBMARINE THAMES

LONDON, Sept. 24 (CP).—The Admiralty issued the following statement Tuesday night:

"The Board of Admiralty regrets to announce that His Majesty's submarine Thames (Lieut. Com. W D Dunkerley, R.N.) is overdue and must be considered lost. The next of kin have been informed."

INDO-CHINA TO RESIST ATTACK

Preparations Being Made to Fight—U.S. Position Not Announced

SHANGHAI, Sept. 25 (AP).—A French broadcast from Saigon at 11 a.m. today (7 p.m. P.S.T. Tuesday) said the situation in French Indo-China was "outwardly calm following a minor exchange of rifle and machine-gun fire on Tuesday afternoon, near the northern border," between French and Japanese troops.

The broadcast said Indo-China is continuing preparations to resist any Japanese action outside the agreement concluded at Hanoi between the French and Gen. Issaku Nishihara, Japanese negotiator.

Reports from Hanoi said Gen. Nishihara was scheduled to meet the commander of Japan's South China army, Major-General Teinzo ..ndo, today, to urge him to halt his troops who crossed into Indo-China on Sunday night.

POSITION OF U.S.

WASHINGTON, Sept. 24 (AP).—Hints came from informed Administration sources today that the United States may go beyond a diplomatic protest in showing disapproval of Japan's drive into French Indo-China, which State Secretary Cordell Hull said upset the status quo in the Pacific.

It was reported in military circles

Continued on Page 2, Column 3

AXIS PARTNERS DEFINE POLICY

Berlin Dispatch Says Pair To Fight On Regardless Of United States

BERLIN, Sept. 24 (AP).—The Rome-Berlin axis, authorized German sources say, "will continue to fight on all fronts, not only militarily but also diplomatically and politically," regardless of what the United States does.

From this it may be deduced that Egypt, Greece, Turkey and, possibly, Yugoslavia, will be objectives of diplomatic offensives, while the political effort to foster a cleavage among the English people also will be intensified.

It now appears certain, qualified sources say, that Italian Premier Mussolini and Joachim von Ribbentrop, Germany's Foreign Minister, included the United States' present and potential war position in their recent Rome consultations, and decided to fight without compromise.

BRITAIN'S ALLIES

After Ribbentrop's return, authoritative sources claimed that the attitude of Britain's "actual or potential seconds" was interesting only theoretically—actually, it could not interfere with the march of events.

Although there has been no announcement of military objectives, it appears likely to Berlin observers that one development will be an attempt to block Britain's outlet from the Mediterranean through the Suez Canal by an attack on Egypt.

If Spain should enter the war, Gibraltar might be made unsafe for the British fleet, it was argued here.

If the British fleet were driven from the Mediterranean, German sources claim, Germany, Italy and Spain would have unhindered access to the Near East's oil and the axis partners could operate freely in North Africa.

Gibraltar Is Bombed; Britain May Assault Morocco in Reprisal

French-Type Planes Stage Raid on Rock, Killing Four and Injuring Twelve Persons—British Warships Steam Towards Petain Colony

GIBRALTAR, Sept. 25 (AP).—Warplanes of France, Britain's Nazi-subjugated ally, bombed Gibraltar for four hours and five minutes on Tuesday, inflicting death, injuries, some property damage and causing a few fires on this vital British fortress at the western head of the Mediterranean.

One hundred or more bombs were hurled by twenty or more planes in the longest and heaviest air raid ever experienced by "The Rock," which often has been raided by Italian bombers.

Gibraltar military authorities described the raiders merely as "of French types." There was a possibility, it was pointed out, that they were manned by Germans or Italians.

Observers, however, said the planes definitely were French.

(Miss Helen Hiett, of the National Broadcasting Company, reported they appeared to be American-made Martin bombers.)

REPRISAL ATTACK

The assault apparently was in reprisal for the British-supported attack by Free French naval forces

Continued on Page 13, Column 1

RAID CUTS INTO PRESS SERVICES

Communication Between London And New York Interfered With By Enemy Air Assault

NEW YORK, Sept. 25 (CP).—Meagre advices reaching New York led to a belief The Associated Press Building in London was struck by a bomb during a violent German air raid on the centre of the city early today.

Offices of The Canadian Press, which has a staff of eight Canadian newspapermen, are in the same five-story building. In the absence of a direct report, it was presumed that The Canadian Press staff was safe.

None of The Associated Press staff was injured, but they were forced by seeping water to leave the air raid shelter in the basement of the building. A forty-seven-minute lapse in communication between the news agencies' New York bureaux also resulted.

British Bombers Open Wide-Scale Offensive Over Nazi Stronghold

Explosive and Incendiary Bombs Fall On German Capital—Casualties Admitted—R.A.F. Pilots Say Damage Extensive—Channel Invasion Ports Subjected to Gruelling Assault

Widespread Destruction of Railways, Canals and Locks

BERLIN, Sept. 25 (AP).—British bombers on their third successive night-time raid dropped explosive and incendiary bombs and caused "several" civilian casualties in Berlin early today. Millions stayed underground in shelters for two hours and forty-eight minutes.

Authorities claimed only slight damage resulted. Neutral observers gained the impression there were fewer planes than in previous raids and that defence fire was less intense.

The planes crossed the central district once. No flares were visible in that area, but the whistle of bombs clearly was audible above the roar of anti-aircraft fire.

ATTACKS ACROSS CHANNEL

LONDON, Sept. 25 (AP).—Royal Air Force bombers, rounding out twenty-four hours marked by a devastating raid on Berlin and destruction of two Nazi mine sweepers in the Channel, swung anew over German invasion bases across the English Channel early today, pounding them with heavy bombs.

Watchers at Dover saw countless flashes from the exploding bombs. Tracer bullets and anti-aircraft fire cut into a starlit sky. Then came the glow of fires.

Meanwhile R.A.F. long distance bombers renewed their attacks on Berlin. Early today the German capital had a two-hour-and-forty-eight-minute alarm. It was the third consecutive night raid on the city.

HEAVIEST OF THE WAR

These attacks were part of a series—the most intensive of the war to date—carried out by R.A.F. bombers as Britain's aerial counter-offensive against invasion attained an ever-widening arc of destruction.

Brest, great French port now held by the Nazis, was one objective heavily attacked by the British planes.

A statistical review made public today reported that Royal Air Force bombers pounded at the docks in German-held Channel ports forty-eight times in a single week.

Pilots reported "terrific damage not only to docks but to canals and locks as well, and violent explosions and fires from Cherbourg to Hamburg" in attacks delivered during the week of September 15-21.

This assault, it was added, laid a rough carpet of high explosive and incendiary bombs from Saint Malo, France, to Rotterdam, and encompassed thirty-one attacks on barge concentrations, during which it was believed ammunition carriers had been hit.

NAZI SHIPS SUNK

In forty-eight attacks on shipping during the period, the review said, at least five German supply ships were sunk and direct hits were scored on a German cruiser and destroyer.

The "counter battery fire" of Britain's artillery of the air was directed at German gun emplacements on the French coast six times, the review added, and Nazi searchlight concentrations were struck seven times.

British bombers were declared to have penetrated the German front line of invasion to attack railway systems and trains in Germany, Belgium and occupied France thirty-nine times. German attacks on British airdromes were answered with eight attacks on airdromes in

Continued on Page 6, Column 6

From Europe Day by Day—

THE TIMES, London

News and Comment on International Events selected from The Times daily and published in The Daily Colonist by special arrangement with The Vancouver Daily Province.

(Copyright, 1940, by Southam Co.)

LONDON, Sept. 24 (By Cable).—General De Gaulle's forces have been in a demonstration off Dakar with the Vichy Government's warships, which have been ordered to resist the Free French force seeking to capture that important West African port.

British warships are assisting General De Gaulle, but the result of the fighting is not yet known.

Baudoin, representative of financial interests in the Vichy Cabinet, alleges that British participation arises from the desire to seize French property, and threatens to return blow for blow. However, the men of Vichy will not declare war on Britain.

The New Caledonia French colony in the Pacific was won over for General De Gaulle after a brief resistance by the Governor.

• • •

The Vichy Cabinet has now handed over to Japan all military facilities required by the Japanese army and navy for use in the conquest of China. Some fighting, however, still appears to be going on.

• • •

In Syria, Bedouin Arab troops are refusing to surrender to the Italian armistice commissioners, and are disappearing into the desert, probably to organize a revolt.

• • •

The Germans are building roads, railways and airdromes in Norway, but sabotage has been organized on a big scale and British bombing is frequent.

• • •

The Times quotes, with the approval of J. M. Keyes, an estimate of Britain's financial position. This shows that Britain can very well manage to pay for the war and still maintain the people's standard of living after it.

Britain today is richer in national wealth than three years ago, despite the past year's war expenditure.

So far, there is no sign of budgetary inflation. Prices are still under control and so is the gap between national expenditure and national revenue.

"We have, in fact," says The Times, "avoided the major economical and financial errors of the last war."

Says New Bomb Powerful Missile

SAN DIEGO, Cal., Sept. 24 (AP).—An aerial bomb, which, its inventor claims, can have its destructive capacity multiplied fiftyfold by a new method of construction, has been developed by a United States army master-sergeant, Frank Newton, head of the ordnance department, Fort Rosecrans. Newton said a 2,000-pound bomb with this revolutionary development could be given the annihilating effect of a 100,000-pound missile without any increase in weight.

Two Alien Internees Recaptured

CALGARY, Sept. 24 (CP).—Two German prisoners who escaped from the Western internment camp on Sunday were captured this afternoon, and will be brought to Calgary tomorrow, according to reports received at Royal Canadian Mounted Police headquarters and military headquarters.

The two are Irwin Hartman, twenty, and Alfred Schoenberg, thirty-four. Hartman's escape was discovered on Sunday evening, and Schoenberg was found missing on Monday morning, but it was believed that they had escaped together and were captured together by a forest ranger, about twenty-five miles southwest of the camp.

LATE NEWS BULLETINS

INDO-CHINA ABROGATES AGREEMENT WITH JAPAN

HONGKONG, Sept. 25 (AP).—Reuters' News Agency reported today from Haiphong that French Indo-China authorities had abrogated Sunday's agreement giving Japan military privileges in the colony on the ground the Japanese had violated it by sending troops into Northern Indo-China. Domei, official Japanese news agency, said today the Japanese South China command had announced its decision to send more troops to the French Indo-China port of Haiphong by sea.

FEDERAL AIR MINISTER COMING TO COAST

SASKATOON, Sept. 24 (CP).—Hon. C. G. Power, Federal Air Minister, inspected the No. 4 Service Flying Training School at Saskatoon today and tonight left by train for Vancouver, where he will inspect air harbors along the Pacific Coast as far as Prince Rupert, B.C.

SAILORS TO BE PROVIDED WITH CANADIAN MONEY

OTTAWA, Sept. 24 (CP).—Difficulties encountered by British and foreign sailors in Canadian ports because of the exchange ruling against the redemption of sterling currency which they usually carry, are being ironed out by the British authorities, it was stated tonight by the Foreign Exchange Control Board. The British authorities are arranging that not only navy personnel but crews on merchant ships are to be provided with Canadian money for use in Canadian ports.

NORWAY LOSES HEAVILY IN MERCHANT SHIPS

NEW YORK, Sept. 24 (AP).—Twenty-two Norwegian ships totaling 69,475 gross tons have been sunk recently by British and German action, marine circles said today. This sent Norway's known losses to ninety-eight ships of 247,433 tons. Norway had 1,987 ships, totaling 4,830,813 tons, before the war.

PERMITS GERMAN TROOPS TO PASS

Finland Announces Nazi Soldiers And Supplies Crossing to Norway Under Agreement

HELSINKI, Sept. 24 (AP).—The Government Information Bureau announced tonight that Finland is permitting transport of German troops and supplies to Northern Norway, via Northern Finland.

The Finnish announcement said: "Transit of German troops on leave and of German supplies is taking place between Northern Norway and Northern Finland, subject to certain conditions and control measures."

A spokesman said the arrangement was modeled after that between Sweden and Germany, which became effective in July.

No explanation beyond the statement was given. It was learned reliably, however, that some transport ships were in use. Whether troops arriving in Northern Finland by sea were routed southward into Sweden and thence into Norway was not made clear.

Dr. Joseph Sirois Will Head Unemployment Insurance Project

R. J. Tallon, of Ottawa, and Allan M. Mitchell, Of Montreal, Made Members of Board on Recommendation of Workers and Employers

OTTAWA, Sept. 24 (C.)—Appointments to the Unemployment Insurance Commission were announced today by Prime Minister Mackenzie King, following a morning Cabinet council.

The appointments:

Dr. Joseph Sirois, Quebec lawyer and former chairman of the Royal Commission on Dominion-Provincial Relations, chairman; members: R. J Tallon, Ottawa, secretary-treasurer of the Canadian Trades and Labor Congress, representing workers, and Allan M. Mitchell, chairman of the Robert Mitchell Co., Ltd., of Montreal, representing employers.

Mr. King made the announcement to a group of Ottawa correspondents who called upon him at the conclusion of a long morning session of the Cabinet.

In announcing selection of the three men who will administer the Unemployment Insurance Act, the Prime Minister said that the Government felt that Mr. Sirois was an "ideal" appointment because of his experience while chairman of the Royal Commission on Dominion-Provincial Affairs.

FUND OF KNOWLEDGE

"He has a fund of knowledge which will be useful to him in this important task," Mr. King said "There will be many occasions on which he will have to confer with Provincial authorities and since he is already familiar with the Provincial Government ministers and their problems, he should be an ideal appointment."

Dr. Sirois succeeded to chairmanship of the Royal Commission on the retirement, because of illness, of Hon. N. W. Rowell, former Chief Justice of Ontario.

In selecting the other members of the three-man commission, the Prime Minister said that the Government acted on recommendations of organized workers and employers.

PASSED AT LAST SESSION

Unemployment insurance formed the basis of one of the major pieces of legislation at the last session of Parliament. The legislation calls for contributions by employees and employers in about equal amounts, the Government contributing one-fifth of this total and all the costs of administration.

When the plan is in full operation the annual income to the insurance fund has been estimated at $58,500,000. Individual contributions are graded, depending on wage scales, but the plan will not embrace workers making more than $2,000 a year.

Benefits, in the event of a person embraced by the plan becoming unemployed, ranged from $4.08 a week for single persons in the lowest class to $14.40 for persons in the highest class with dependents.

Prices begin as low as $3.95 and any lady selecting her new hat at Scurrahs is certainly doing HER part to

KEEP OUR STREETS BEAUTIFUL

GIFT SUGGESTIONS for the Boys in the Service

Leather Photo Frames	from $1.75
Bill Folds	from $1.50
Bill Folds (Air Force blue with crest)	from $3.00
Writing Folios	from $3.75
Hair Brushes—Military Brushes	from $1.75
Signet Rings	from $3.00
Army Crest Rings	from $3.50
Waterproof Watches	from $27.50
Cigarette Cases	from $2.25
Lighters	from $2.00

Use Our Budget Plan

F. W. Francis
JEWELER
1210 DOUGLAS STREET

FIRE BASKETS and FIRE DOGS

Complete Your Fireplace Now. Priced from, up ... $2.70

COAST HARDWARE
1418 Douglas St. Phone E 2213

HEAR TODAY With a Western Electric Audiphone

Victoria Hearing Aid Co
Batteries and Repairs for All Makes
219 Pembertoo Bldg. R. S. H. TYE

GET A $100 LOAN
Repay $9.46 a month
No Endorsers

Loans made on furniture or auto. No credit inquiries of friends or relatives. Money usually the same day.

GUARANTEED PAYMENT TABLE

Cash Loan You Get	Amount You Pay Back Each Month Including All Charges: 4 mos. loan	6 mos. loan	12 mos. loan	15 mos. loan
$ 50	$ 7.88	$ 4.10	$ 2.24	
50	13.13	6.83	4.73	
80	21.01	10.92	7.56	
100	26.26	13.65	9.46	$ 7.78
125	32.83	17.06	11.82	9.73
150	39.39	20.48	14.18	11.67
200	52.52	27.30	18.91	15.57
300	78.79	40.95	28.37	23.35

Instalments based on prompt repayment and include charges of 2% per month as authorized by the Small Loans Act, 1939. *We guarantee* there is nothing else to pay. Phone or call to apply.

HOUSEHOLD FINANCE
CORPORATION OF CANADA
Personal Loans $20 to $300
Second Floor, Central Building
620 View St., at Broad
G.arden 4189—VICTORIA, B.C.

WOULD LOWER PENSION AGE

Trades Congress Deals With Old Age Benefit and Unemployed in Canada

VANCOUVER, Sept. 24 (CP).—In the most important action of its sessions so far, the fifty-sixth annual convention of the Trades and Labor Congress of Canada today agreed to petition the Dominion Government to assume full responsibility for Canada's "employable unemployed," and reiterated its stand of last year for reduction in the old-age pension limit from seventy to sixty years.

The old-age pension resolution was submitted by the Toronto division of the Railway Employees' Union. It condemned any attempt to make the children of prospective old-age pensioners "contribute to the support of their parents, thus relieving the Government from paying the old-age pension." As passed, the resolution asked payment of the old-age pension irrespective of any support a pensioner may receive from children.

UNEMPLOYMENT RELIEF

The resolution on unemployment relief, submitted by the Montreal local of the United Association of Journeymen, Plumbers and Steam Fitters of the United States and Canada, noted that "the plight of unemployment throughout the whole of this country continues to go from bad to worse, owing to the unequal distribution of economic resources in Canada."

In its original form, the resolu- called on the Dominion Government to assume responsibility for the maintenance of "our unemployed people and their families." However, this was amended to include only the "employable unemployed."

The secretary of the resolutions committee, Gustave Francq, Montreal, explained that unemployables are taken care of by various social agencies. It was the man who could work but could not find a job who should be maintained by the Government.

The two resolutions were included in a total of thirty-three dealt with at today's sessions of the convention. More than eighty measures, including resolutions concerning the Defence of Canada Regulations and unemployment insurance have still to be put to the delegates.

ASKS PROTECTION

An important resolution from the Quebec Provincial Federation of Labor asked the Provincial Governments for legislation to prevent injunctions being served upon trade union officials before such officials are called to court and the evidence of the charges against them heard. It was passed.

The Vancouver Civic Employees' Union gained endorsation of a resolution condemning the practice in many municipalities of employing only those on relief on public works. It asked the Government for "payment of fair wages on any works carried out by the Dominion Government."

Other resolutions passed by the convention asked the Dominion Government to speed up action under the Industrial Disputes Act; to urge the Government to curtail operation of foreign ships on the Great Lakes, connecting rivers and canals and to control conditions under which these ships operate.

The latter resolution was presented by the Canadian Navigators' Federation and charged that an increasing amount of foreign shipping on the Great Lakes waterways "is a menace to safe navigation through the canal system," and foreign ships are permitted to pay low wages to their men.

NATIONAL HIGHWAY

Endorsation was given a resolution from the Edmonton local of the United Brotherhood of Carpenters and Joiners of America, which asked the Dominion Government to appropriate sufficient funds to insure construction of the uncompleted fifty miles of the Jasper-Blue River Highway during next year.

The Congress rejected a resolution asking the Dominion Government to annul the order in council whereby the Government extended the provisions of the Industrial Disputes Act to apply to all industry engaged in Government work. The resolution declared that this deprived the workers of the right to strike until a report has been made by a board of conciliation.

Resolutions calling for better health and safety measures and better wages and working conditions across the country were endorsed at the convention's morning session.

The financial statement of Secretary-Treasurer R. J. Tallon was introduced and given to the audit committee. It showed a balance of $43,099.62, including $10,000 worth of Canadian War Loan bonds.

MAN HELD FOR TWO SHOOTINGS

Toronto Gunman Hunted on "Shoot on Sight" Orders By Many Police

TORONTO, Sept. 24 (CP).—Toronto's greatest manhunt ended late today with the arrest of thirty-year-old John Kluk, wanted in connection with the fatal shooting of Arte Borievich, fifty-four, here yesterday and the attempted murder of John Piachtek, forty-one, last Saturday. He was arrested in a lane near the home of Borievich in West-Central Toronto.

Hundreds of police officers scoured the city with orders to "shoot on sight." Kluk was reported here to have escaped from the North Battleford, Sask., Mental Hospital late in August and previously had been an inmate of the Ontario Hospital for the Criminally Insane at Penetanguishene.

Meanwhile, condition of Piachtek was reported critical by hospital authorities.

THIRD MAN HELD FOR BANK THEFT

Clerk In Royal City Charged In Connection With Disappearance of $22,000

NEW WESTMINSTER, Sept. 24 (CP).—R. G. Julian, of New Westminster, clerk in the savings department of a branch of the Canadian Bank of Commerce here, tonight was charged with theft in connection with the disappearance of $22,000 from the bank.

He was arrested at Vancouver earlier today, bringing to three the number held in connection with the case.

Lionel P. McLaren, of New Westminster, an employee of the bank's accounts department, and George Carl Miller, of Vancouver, were arrested last week and their trial set for October 3.

McLaren is charged with theft of $836 and Miller with theft of $6,000 and forgery of bank documents.

INDO-CHINA TO RESIST ATTACK

Continued from Page 1

that Great Britain herself was considering sending naval reinforcements from European waters to her Far Eastern stronghold at Singapore.

Among possibilities suggested in unofficial quarters for reinforcing expressions of disapproval were:

Sending some units of the fleet now based at Hawaii to the Far Pacific, attaching them to the Asiatic squadron and possibly basing them at Singapore in agreement with Great Britain.

A Royal Canadian Whisky

B.C. 3 STAR
Canadian RYE Whisky
$1.25 13 oz. $2.30 25 oz. $3.50 40 oz.

DISTILLED AND BOTTLED BY THE B.C. DISTILLERY CO. LIMITED

This advertisement is not published or displayed by the Liquor Control Board or by the Government of British Columbia.

Ears on Eastern Coast

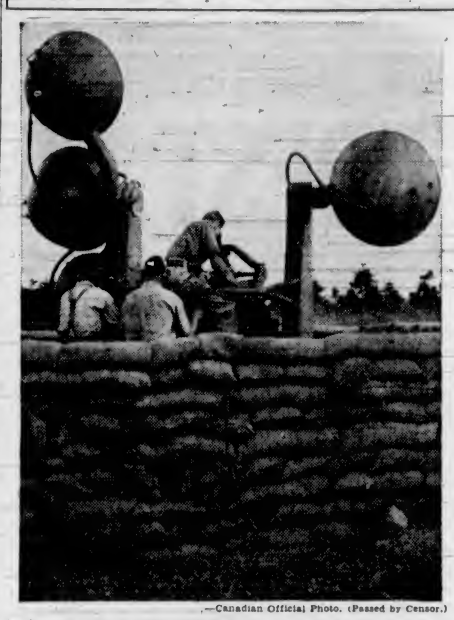

—Canadian Official Photo. (Passed by Censor.)

An integral part of anti-aircraft batteries strategically placed along the coastline of Eastern Canada, these sound detectors will "hear" airplanes long before they are in sight. Manned by highly trained crews, these instruments automatically direct the powerful beams of adjoining searchlights.

LONDON SUBJECTED TO SEVERE ATTACK

Continued from Page 1

"Casualties have been reported in this area, some of which were fatal, but their number is not known.

DAMAGE NOT GREAT

"Elsewhere in Southeast England the casualties have been few and the material damage not great, although at one town bombs were dropped which started fires and caused some loss of life.

"In a village in North Wales some houses were damaged and a small number of people killed and injured. While fires and some damage to houses are also reported from other parts of the principality, the casualties have been slight.

"An attack also was made on a town in the Northwest of England and fires were started, but no serious damage or casualties have been reported.

"Bombs also fell in a country district in this area, but without causing casualties or any serious damage.

"One high explosive bomb fell on a town in East Scotland but so far as is known at present no one was killed or injured and there is no material damage.

"One of our pilots reported missing yesterday is now known to be safe."

Calcium flares, dropped repeatedly by the raiders, lit up the city and were followed in each instance by the crash of bursting bombs.

It was London's eighteenth consecutive night of bombings—a phantasmagoria of strange colors as the calcium glare was succeeded by the orange of the bursting bombs set off against the blue flames of incendiaries.

ALIGHT WITH EXPLOSIONS

The sky, seen from a rooftop in the heart of London, was alight with the explosions of anti-aircraft guns and the broad flashes of the exploding bombs.

The Mid-London offices of an American firm were struck during the raid. A fire started in one wing of the building but was brought under control quickly.

The raiders concentrated on Central London.

Anti-aircraft guns all the way from the coast to the centre of the city were in action. Single German planes made extensive stabs at the southeast coast and at Wales throughout the night.

CINEMA SMASHED

Hours after the start of the raid on London, bombs were dropping all about the city—north, southeast and southwest. A movie theatre in a West London district was smashed. In some sections the streets were littered with glas and debris.

Sixteen incendiary bombs fell on a hospital in North London. There were no casualties.

Several persons were killed and injured, however, when a bomb struck a building in Central London.

Four incendiary bombs, dropped at intervals of several minutes, fell at approximately the same spot in the city.

In the early morning hours the Nazi raids grew in intensity.

Long-burning flares dropped by advance planes guided the bombers to their objectives.

BEATEN OFF IN DAY RAIDS

The night raids were launched after the Nazis had beaten in vain all Tuesday at England in relay attacks with some 370 to 400 planes.

The Royal Air Force, in the fierce fights during the day, lost four planes to the enemy's eight. Two British pilots were safe.

Planes circling over Central London tonight encountered an intense barrage as scores of searchlights poked through the darkness. The noise of dropping bombs reverberated through the city.

Night raiders also were reported over Wales.

DURING RUSH HOUR

The first Tuesday raid came during the morning rush hour. During the afternoon a Spitfire squadron shot down two Dorniers, a Messerschmitt 110 fighter, a bomber and a Messerschmitt 109 near the Isle of Wight. Other raiders were believed shot down near Whitstable and Calais.

Many bombs were dropped in Thames estuary towns, some falling on working-class areas. Four children were killed and their mother injured when a bomb scored a direct hit on one shelter. A baby of the same family which had not been taken to the shelter was rescued.

NIGHT BULLETIN

An Air Ministry bulletin issued Tuesday night:

"During this morning two enemy formations consisting of bombers escorted by large numbers of fighters made attacks across the Kent coast and in the area of the Thames Estuary.

"Neither force penetrated to London.

"Some bombs were dropped in towns on the side of the Thames and in a number of districts in East Kent. Damage was caused to houses and buildings but the number of casualties was small.

"Early this afternoon an enemy air attack was made in the Southampton area. Some buildings were damaged and a number of casualties were caused.

"During the afternoon enemy air activity was not on a large scale, but in attacks by single aircraft bombs were dropped in a number of districts, including Brighton. Damage was caused to houses and business premises and a number of casualties have been reported.

"Eight enemy aircraft have been destroyed. Four of our fighters have been lost but the pilot of one is safe.

"It is now established that two enemy bombers were shot down by anti-aircraft guns during last night." (Monday-Tuesday).

MORNING COMMUNIQUE

The Ministries of Air and Home Security issued Tuesday morning the following communique on the results of German air activity over Britain during the night:

"Last night enemy aircraft made bombing attacks on London and on several other places in Southeast England.

"A few bombs were dropped in other parts of the country but London was the main objective.

"The attacks were again scattered over many parts of the London area. Houses and several industrial premises were hit. There have been a number of casualties, including some persons killed.

"In a town in Southeast England some houses were demolished and a number of casualties resulted. Bombs were dropped in some districts of Northwest England, in one of which damage was done to houses and a small number of casualties were caused.

"Elsewhere reports indicate that damage and casualties have been slight.

"An enemy bomber was shot down in Southeast England in the early hours of this morning.

"One of our pilots reported missing yesterday is now known to be safe."

WONDERFUL

The wisecracker strutted back and forth, until he could not restrain himself any longer. "This is a wonderful suit of clothes I'm wearing."

"It looks like an ordinary piece of goods to me," replied the friend.

"What I mean is, the wool was grown in Australia, the cloth was woven in England, the thread was made in France, the suit was made in Montreal, and I bought it in Hamilton."

"What's so wonderful about that?"

"Well, isn't it wonderful that so many people can make a living out of something I haven't paid for?"

O-K PURE WHITE FREE BURNING Cigarette Papers

Housing Rentals in Victoria-Esquimalt Are Fixed by Board

Standstill Order Issued Pegging Rents in Designated Areas of Canada at Levels of Last January—Effective October 1

OTTAWA, Sept. 24 (C.)—A "standstill" order pegging housing rentals in certain designated areas in Canada at the levels of January 2, 1940, and effective on and after October 1, 1940, was issued tonight by the Wartime Prices and Trade Board.

Announcement of the order was contained in a statement issued by the board in the name of Labor Minister McLarty a few hours after announcement by Prime Minister Mackenzie King that Mr. Justice W M. Martin, of the Saskatchewan Appeal Court, had been appointed as rentals administrator for the board.

LEASES TO STAND

The order regarding rentals is described as a "standstill" in the designated towns and cities, and declared that "for any housing accommodation for which there was a lease in effect on January 2, 1940, the rental charged or demanded shall not exceed that in effect on that date." For any housing accommodation not leased on that date, but for which there was a lease in effect at some time during 1939, "the rental charged or demanded shall not exceed that payable under the latest lease in 1939."

For any other housing accommodation the rentals administrator, "of his own motion or on application by either landlord or tenant, may determine the maximum rental."

Under this standstill order all leases are automatically amended and any rent above the maximum paid in advance of October 1 is recoverable by a tenant. No refund, however, will be made for any period prior to October 1.

HOUSING DEFINED

Housing accommodation covered by this order includes "any furnished or unfurnished house, apartment, flat, room, or dwelling, designed or used for residential purposes, together with all appurtenances thereto and such heating, lighting, water garage and other services, equipment or facilities as are supplied by the lessor."

Areas affected by the standstill order include:

Ontario—Allandale, Barrie; Kingston, and Portsmouth; Ottawa, including Eastview, New Edinburgh, Overbrook, Rockliffe, Westboro and Woodroffe; Parry Sound, Nobel; Trenton; Windsor

Manitoba—Brandon.

British Columbia—Vancouver, Victoria and Esquimalt.

Persons charging unreasonable or unjust prices for accommodation in localities not as yet designated as controlled areas are open to prosecution under the general regulations of the board respecting profiteering.

MAY VARY RATES

The rentals administrator is given discretion to vary the maximum rates fixed by the standstill order on application by a landlord or tenant, or on his own initiative, and may require any person to furnish him with information he desires in respect of any housing accommodation.

Any such determination or variation of a maximum rental by the administrator shall be final and conclusive, the order in council states, and no notice to vacate shall be given a tenant for refusal to pay a rental in excess of the maximum rate fixed.

Similarly, no notice to vacate may be given in the case of a demand for increased rent where no maximum has been fixed, pending a determination of the maxumum rental by the administrator.

IMMEDIATE START

Mr. Justice Martin, who has been conferring with Hector McKinnon, chairman, and other members of the Wartime Prices and Trade Board, will take over his new duties at once.

He will be assisted by Frank W. Nicolls, Ottawa, director of housing in the Finance Department, who has been seconded to serve the board as technical adviser.

The "standstill" order was the subject of an order in council passed today and follows an order passed September 11 which extended powers of the board to fix maximum rentals and appoint local committees in designated areas to investigate and adjudicate local complaints.

For a long time the board has been receiving protests from tenants in many parts of Canada, particularly where the war has brought abnormal concentration of residents, claiming some landlords were making undue rental charges.

Until the order in council of September 11, the board had no power to act in this respect, its jurisdiction covering only fuel, food and clothing.

FORMULARY TO REDUCE COSTS

Council Health Committee Discusses New Move for Standardized Medicine

Alderman John A. Worthington revealed yesterday after a City Council health committee meeting that 790 physicians and 250 drug stores in the province may soon be using a standardized formulary of prescriptions to reduce the cost of medicine supplied to indigent patients.

Dr. Richard Felton, city medical health officer, informed the committee that at a joint meeting of medical association committees and retail drug store representatives in Vancouver on September 11, it was decided that the British Columbia Pharmaceutical Association would print and distribute 1,000 copies of an approved formularly. It will be for the use of physicians and drug stores for application to hospitals and relief departments throughout the province.

WILL USE HERE

"The Royal Jubilee Hospital and the Vancouver General Hospital have agreed to use the formularly," Alderman Worthington stated. "Use of the formulary throughout the province will be discussed by the British Columbia Hospitals Association convention here next month. It is anticipated that cities and relief departments throughout the province will notice a considerable saving if the formulary is adopted," he added.

In dealing with other general business, the health committee asked Dr. Felton to investigate complaints that meat was being hauled through the city without the provision of proper covering material.

The Victoria Women's Institute will hold a chrysanthemum tea at 635 Fort Street on Friday afternoon at 2.30 o'clock. A musical programme is being arranged and a home cooking table will be in charge of Mrs. R. Cull. Tea will be served by Mrs. E. Gough, Mrs. A. Kerr and Mrs. J. Muir. The flowers and contest will be in charge of Mrs. A. Harness.

Penman's Hosiery
SEMI-SERVICE—In shades of Tropicana, Meicotta, Peruvia, and Tabasco.
Pair ... 79¢

B. M. Clarke 711 YATES STREET

New Low Cost FOR AUTOMATIC HEAT with new IRON FIREMAN UNIT HEATMAKER
AUTOMATIC COAL FIRING
Simple installation ... a plug-in job!

C. J. McDOWELL
1000 DOUGLAS STREET

HAY FEVER

Quick Relief from SUMMER MISERY

Do not go through another summer a wretched victim of Hay Fever. Ephasone will quickly relieve your distressing symptoms. It allays feverishness, relieves attacks of sneezing and soothes irritated throat and nose. One sufferer says:— Ephasone tablets give me almost instant relief whenever an attack comes on." Another says:— "I took two Ephasone tablets before retiring. Very soon was breathing easily with the result that ... all night." Druggists everywhere sell Ephasone in three sizes—$1.50, $2.50 and in a specially economical size $7.50. For free test sample send 10 cents for postage and packing to the sole Canadian agents, Harold F. Ritchie Co. Ltd., 10 McCaul Street, Toronto.

EPHAZONE

STYLED to be first again!

★ NEW 1941 CHEVROLET ON DISPLAY SOON

EYE IT TRY IT BUY IT

Claims 50,000 Nazi Soldiers Died When Invasion Fleet Hit

Correspondent for New York Newspaper Declares Storms and Royal Air Force Combined to Wreck Invasion Plans of Hitler

NEW YORK, Sept. 24 (?).—The New York Herald Tribune in a dispatch from London today quoted reports "from neutral sources on the French-Spanish border" that the combination of British attacks and severe Channel storms which scattered the Nazis' invasion fleet a week ago, "cost the Germans between 50,000 and 60,000 picked troops."

NO BRITISH COMMENT

LONDON, Sept. 24 (CP).—British military sources today refused to comment on a dispatch in The Daily Mail which said that "Hitler lost between 50,000 and 60,000 picked troops" when a gale scattered his invasion fleet on September 16.

One authoritative source said such an estimate was "speculative."

The dispatch, dated Monday, September 23, and written by Harold Cardozo, special correspondent on the French-Spanish border, follows:

"Hitler lost between 50,000 and 60,000 picked troops in the disaster which scattered his invasion fleet a week ago today, it was learned here.

"They were victims of Channel storms and merciless Royal Air Force bombardment.

"Because the German troops had already suffered heavy losses from British bombing, the Nazi high command decided to make new dispositions.

ON OPEN COAST LINE

"In this, the invasion fleet consisting of thousands of barges and small vessels was taken out of the ports and moored along the lonely Flanders coasts.

"Most of the vessels carried their full complement of troops, since the keynote of the Nazi plans has been readiness for instant action.

"Sunday, September 15, saw the fleet ready for a cross-Channel dash, but the terrific beating meted out to Nazi planes (185 were shot down that day in battles over Britain) held up orders to sail.

"Then on Monday, southwest gales swept the Channel. The Flanders coast is notoriously dangerous at this season. It became a death trap.

"German tugs tried desperately to get the barges to safety but scores of them were overturned, drowning thousands of soldiers.

"Convoys of barges and tugs were moved to safe waters—to meet renewed bombing raids and more gales. They are still reorganizing."

GRAY'S LTD.

Wednesday Specials

SPECIAL BLEND TEA 45¢ lb.
CHEESE MILD FLAVOR 18¢ lb.
BREAST OF LAMB ..... lb. 12¢
RIB LAMB CHOPS ..... lb. 20¢
GREEN BEANS ..... 3 lbs. 10¢
EGGS. Grade A Pullets, doz. 24¢
FRY'S COCOA 19¢ ½-lb. tin
SHINOLA FLOOR WAX 19¢ 1-lb. tin
CORN FLAKES 6¢ pkt.
VANILLA FLAVORING 5¢ bottle
HOT WATER BOTTLES. Each Made in Canada. 1-year guarantee 35¢
SPECIAL LAUNDRY SOAP 6 Large Bars for .... 15¢
HEINZ TOMATO KETCHUP 15¢ large bottle
SQUIRREL PEANUT BUTTER 12¢ 1's tin

Obituary

WESTON — Funeral services for Edward Oscar Weston will be held this afternoon at 2 o'clock from the S. J. Curry & Son Funeral Home, under the auspices of Camosun Lodge No. 60, A.F. & A.M. Rev. G. A. Reynolds will officiate and interment will take place in the family plot at Royal Oak Burial Park.

ANDERSON — Miss Catherine Sarah Anderson died on Monday. She leaves one sister, Elizabeth, residing in Vancouver. The funeral will take place from McCall Bros. Funeral Home this afternoon at 2 o'clock. Interment will be made at Royal Oak Burial Park.

BUCKLE—Mrs. Mary Elizabeth Buckle, aged seventy-one years, of 2148 Granite Street, died yesterday at the Jubilee Hospital. She was born in England and had resided in this city for twenty-one years. She leaves her husband at the family residence; three sons, Frank, of Copper Mountain; Flying Officer Arthur Buckle, R.C.A.F., and Edgar, in Victoria, and one sister, Mrs. William Armistead, in England. Services will be conducted on Thursday afternoon at 4 o'clock in St. Stephen's Church, Mount Newton Crossroad, Rev. Canon R. J. Pierce officiating. Interment will take place in the churchyard. McCall Bros. have charge of arrangements.

ENOS—Mrs. Mary Ann Enos, of Sidney, died yesterday at the Rest Haven Hospital, aged sixty-nine years. Born at Sooke, Mrs. Enos had been a resident here all her life and leaves two sons, James Charles and John Joseph, both of Vancouver, and two daughters, Miss Mary Catherine Enos, Sidney, and Mrs. W. L. Healey, Nanaimo. The funeral will be held from Sands Mortuary, Ltd., on Friday morning at 9:20 o'clock, proceeding to St. Andrew's Cathedral, where Rev. Father J. J. Cyr will celebrate Requiem High Mass at 9:30. Interment will be made at Ross Bay Cemetery. A prayer service will be held in Sands Mortuary Chapel on Thursday evening at 8 o'clock.

BRUCE—Rev. Daniel Walker will conduct services at Sands Mortuary on Thursday afternoon at 2 o'clock for William Bruce. Interment will be made at Royal Oak Burial Park.

GERMAIN—Funeral services for Louis Germain will be conducted this morning at 9 o'clock at Sands Mortuary. Rev. Father J. L. Steele will officiate and the remains will be laid at rest in Esquimalt Military Cemetery.

FRENCH—The funeral of Charles H. French will take place from the First United Church at 2 o'clock this afternoon, with interment in the family plot at Royal Oak Burial Park. Rev. Hugh A. McLeod and Rev. Dr. W. G. Wilson will conduct the services. Sands Mortuary, Ltd., has charge of arrangements.

THOMPSON—The funeral of Mrs. Frances Thompson will be held on Thursday, leaving Hayward's B.C. Funeral Chapel at 1:30 p.m., proceeding to Holy Trinity Church, where service will be conducted by Rev. T. R. Lancaster at 2:30 o'clock. Interment will be made in the churchyard.

MacDONELL — The funeral of Ronald Andrew MacDonell took place yesterday morning from St. Andrew's Cathedral, Rev. R. J. Monaghan singing the Requiem Mass in the presence of a large congregation. The following were the pallbearers: H. F. Warner, K. Cameron, R. Forrester, Reginald Colbert, E. A. Colbert and J. L. Colbert. The remains were laid at rest in Ross Bay Cemetery. Hayward's B.C. Funeral Co. was in charge of arrangements.

BRAWN — There were many friends present at the funeral services held in McCall Bros. Funeral Home yesterday afternoon for Henry Grigg Brawn. Rev. William Allan conducted the services, during which the hymns, "Rock of Ages" and "Abide With Me," were sung. The following acted as pallbearers: J. Mather, H. G. Southin, T. H. Porter, F. A. Porter, W. R. Jones and T. B. Guilbride. Interment was made in the Colwood Burial Park.

Far-Seeing Parents Provide Better Light

Wise parents know the value of better light for their children's eyes. For reading and studying, they insist on 100 watt Edison Mazda Lamps.

MADE IN CANADA

EDISON MAZDA LAMPS

L-46

CANADIAN GENERAL ELECTRIC CO. LIMITED

Britain's Arab Legion

—British Official Photo.

The Arab Legion which comprises the Desert Patrol, cavalry and infantry, is almost entirely enlisted from Bedouin Arabs. This picture shows men of the Desert Patrol on the march through the desert. In the background appears a fort built in the thirteenth century and used by the Kings of Damascus.

To Open Debate In Legislature When House Sits

ONE senior and one junior Liberal will open debate on the Address in Reply to the Speech from the Throne at the coming session of the British Columbia Legislature, Premier Pattullo announced yesterday that Frank Putnam, M.P.P., would open the debate, and that Manfred McGeer, if member-elect for Mackenzie riding, would second it. Returns in Mackenzie riding remained unchanged yesterday, with the Liberal nominee well in the lead. The House will convene on October 29.

Liner Sunk Last Tuesday Was the City of Benares

LONDON, Sept. 24 (CP).—The liner which was sunk last Tuesday with the loss of eighty-seven children on their way to Canada was the 11,081-ton Ellerman liner City of Benares, The Press Association said today.

The City of Benares was built in 1936, at Glasgow, and was in the England-India trade before the war. The liner had three decks and was 486 feet long, with a beam of sixty-two feet.

Like many passenger liners, she was taken over by the Admiralty for war service.

Leading Railroad Executive Passes Away in New York

NEW YORK, Sept. 24 (AP).—Hale Holden, seventy-one, one of the leading railroad men in the United States, died last night after a twelve-day illness.

He retired a year ago as chairman of the Southern Pacific Company, a position he accepted in 1929 at a salary of $150,000 a year.

That remuneration was equaled in 1929 only by that of the late W. W. Atterbury, then president of te Pennsylvania Railroad.

Truck Driver Is Hurt at Nanaimo

NANAIMO, Sept. 24 — Critically injured in a collision in which a gravel truck he was driving was struck by an E. & N. passenger train on Wentworth Street crossing today, George Kneen, 421 Victoria Road, is in hospital here. According to reports to police Mr. Kneen attempted to drive his truck across the tracks as the train approached. Ted Rodgers, Selby Street, motioned and called to the driver that the train was coming, but the warning was not heeded. The truck, laden with gravel, was turned completely about by the impact.

DEPICTS TREND IN EDUCATION

Hon. Dr. G. M. Weir Says Democracy Can Meet Challenge

NELSON, Sept. 24 — Changing times, and with them the need for a broader conception of democracy, presented a challenge to education that would have to be faced both now and in the post-war period, Hon. Dr. G. M. Weir, Minister of Education, declared in addressing the convention of the British Columbia School Trustees' Association here today. He said, in part:

"May I attempt to summarize what might be considered an acceptable educational creed for a democracy? Knowledge, understanding, judgment, sympathy, self-dependence—these are some of the things that belong to the realm of education in a democracy. It is a realm with no hard and fast limits; its boundaries are capable of infinite expansion. Its coinage can be given away freely and never exhausted. It is the one country that can afford to have an absolutely unrestricted immigration policy.'

EDUCATION CAN SERVE

"No matter how greatly we expand the frontiers of our minds, we can never work harm to our neighbors. The realm of education can be limited only by the soul's capacities.

"Had this conception of education been genuinely operative in Germany during the last half century, two world wars and the threatened blackout of civilization would probably have been averted. Unless such a conception becomes more widespread in the next decade or so, it is possible that democracy, as we understand it, may not survive.

"May the British Columbia School Trustees' Association and similar organizations play a worthy part in meeting the greatest challenge to which free men could dedicate themselves — the challenge to intellectual and moral freedom. May the education of tomorrow lure to 'brighter worlds and lead the way,'" Dr. Weir said.

In his opening remarks, Dr. Weir said that dictatorships and collectivism held nothing for mankind and that only democracy rightly practised could give any advance to the world. Welfare of body and mind, economic security and private ownership would be essential to any world of tomorrow.

Faith in Leaders Is Canada's Great Need States R. W. Mayhew

Victoria Member Urges People to Refrain From Ill-Informed Criticism—Says Dominion Doing More Than Great Britain Asks of Her

"CANADA needs men, material and money, but above all else the country needs confidence in its leaders. England's strength lies in the tremendous confidence in Churchill, and it is faith of that kind that we must have in this Dominion," declared R. W. Mayhew, M.P., addressing a meeting of Ward Two Liberal Association last night.

Appealing to the people to refrain from street-corner criticism, he asserted that the people had every reason to feel proud of what they had accomplished under the leadership of the present Government. It would be impossible, he said, to convey to any audience the magnitude of the war undertaking in Canada today. In the organization and prosecution of such a gigantic programme, mistakes were unavoidable, but the place for criticism was on the floor of the House, where the answers could be given.

INDUSTRY IN TUNE

Quoting outstanding examples of the acceleration of the war effort here and in all parts of the Dominion when the need arose, Mr. Mayhew stated that today it could be said that practically every piece of equipment needed in Canada could be made in Canada. Manufacturers, workmen and the people as a whole were in tune, ready to fulfill any demands made upon them.

In particular, he spoke of the speeding up of the Dominion's air training plan and naval construction programme, declaring that Canada was keeping step with Great Britain, and doing more than was asked of her in the common cause.

In straight contributions without expectation of return, and in contributions to the first and second war loans, Victoria had every reason to be proud of its record, Mr. Mayhew said. On the latest analysis, British Columbia had led the provinces of Canada in the purchase of war savings stamps, with a per capita contribution of $1.83. He urged the people to buy war savings stamps systematically, pointing out that by so doing they could assure themselves of adequate superannuation, besides assisting in the prosecution of the war. He added that, with the assistance of other Victoria men, he hoped to be able to evolve a plan to provide for a systematic contribution from Victoria by means of war savings stamps.

COAST DEFENDED

Of the Pacific defences, Mr. Mayhew said: "I am not at liberty to tell you of the defences on this Coast, but I can say that they are growing steadily day by day. Our protection on this Coast is better than most people know."

Reviewing important legislation enacted at Ottawa, Mr. Mayhew maintained that the Mobilization Act was not necessitated by any failure of the voluntary system, but to provide for possible needs of an unpredictable future. The voluntary system had not failed. There had been no lack of men or money when the call was made.

Speaking on the question of unemployment insurance, he remarked that while he had supported the bill, as had all other British Columbia members, he felt that it was not sufficiently inclusive, since it did not take in logging and many other occupations that he considered should be included. Furthermore, he thought the people should have been given an opportunity to digest the budget before being called upon to pay the $60,000,000 or $70,000,000 that unemployment insurance would cost.

SUPERANNUATION NEXT

If the speaker had had to choose between two types of social legislation, he would have preferred to see superannuation given priority over unemployment insurance. However, there was reason to expect that a scheme of superannuation would soon be brought in.

The meeting, first held by the association after the holiday period, was presided over by C. M. Parrott, vice-president.

BATHES IN BREW

COLUMBUS, S.C., Sept. 24 (CP).—Raiding a bootlegger's house here, police could find no whisky although the rattle of bottles was audible and the smell of liquor strong. Finally an officer smelled a tub in which one of the members of the household was taking a bath. The man had been splashing away in whisky. Occupant and tub were carted away to headquarters.

MANY FUNCTIONS FOR DRILL TEAM

Victoria Girls' Organization to Make Several Appearances In Near Future

Several engagements for the next three weeks have been arranged for the Victoria Girls' Drill Team, sponsored by the tourist trade group of the Chamber of Commerce, it was announced yesterday by Captain Norman Foster, manager of the team.

On Sunday next, at 10 a.m., the team will parade in Parliament Square to be "shot" by Universal Newsreels. Early next month they will stage parades for the entertainment of delegates to the Pacific Logging Congress to be held here, appearing first at the inaugural breakfast to be held in the Empress Hotel on Wednesday, October 2, and again the following evening at an entertainment in the Crystal Garden in connection with the convention.

On Friday, October 11, the team will entertain men of the Royal Canadian Navy at the Naval Barracks, at 8 p.m., and on October 17 they will give a dance in the Chamber of Commerce auditorium in aid of the London war refugee fund.

NEW FALL STYLES

Malleks Limited

Ready-to-Wear and FURS

1233 Douglas St. E 1623

HEATERS

Suitable for the smallest room to the largest hall—Airtight, Quebec, Open-Fronted, Circulating, Etc.

AIRTIGHT Up from $2.95

CIRCULATING Up from $29.90

Terms Arranged Without Interest

Standard Furniture

737 YATES STREET

Refloated Herself

PORT OF SPAIN, Trinidad, Sept. 24 (AP).—The United States liner President Van Buren reported today she grounded on Drew Bank, off Tobago Island, about sixty miles northeast of here, last night, but was refloated later, during the day.

British Empire Oriental Rugs

We Take Pleasure in Advising You That

Even Though World Prices Have Soared Anew to Greater Heights

NOT ONE SINGLE RUG

In JORDANS Entire Stock Has Been Advanced in Price

CONVENIENT PAYMENT PLAN

JORDANS LTD.

909 GOVERNMENT STREET

SECURITY..

As a united nation, we fight for the security of our homes, our loved ones, and this Canada of ours. With confidence and courage, we will do our part to overcome the oppressor and remain a free and independent people. Today, millions of life insurance dollars, invested in war loans, are helping to finance our war effort in the cause of national and individual security. As individuals, let us hold fast to the security guaranteed by life insurance. Every man who owns life insurance is safeguarding himself and his family against the uncertainties of the future—and is aiding Canada in this time of national emergency.

It is good citizenship to own Life Insurance

THIS MESSAGE IS SPONSORED BY LIFE INSURANCE COMPANIES OPERATING IN CANADA

The Daily Colonist

Established 1858

The Colonist Printing and Publishing Company Limited Liability

J. L. Tait, Managing Director

Subscription Rates by City Carrier:

Yearly $12.00
Monthly 1.00

All subscriptions payable in advance. Mail subscribers are requested to make all remittances direct to The Daily Colonist.

Subscribers in ordering change of address should be particular to give both old and new addresses.

Subscription Rates by Mail:

To Canada, British Empire, United States and Mexico:
Yearly $6.00
Half-Yearly 3.00
Quarterly 1.50

To All Other Countries:
Yearly $18.00
Monthly 1.50

Wednesday, September 25, 1940

VALUES

Long before the term "Fifth Column" was invented to denote an agency engaged in corrupting the fidelity and undermining the loyalty of the population of an enemy country, the art of introducing a subtle poison into people's minds during peace time was brought to a high degree of perfection by agencies of a similar character for a like purpose, namely to discredit moral codes and to destroy ethical standards. The procedure adopted by the Freudians is a typical example. Their object is to injure, not the political loyalty of the individual, but his mental and moral integrity.

These sappers and miners are well aware of the nature of their task. They know that what a man thinks, his general philosophy of life, has a determining influence upon his conduct. They know that a change in a man's moral outlook is apt to result in new ways of living. The ordinary life and behaviour of one who believes that the decalogue is a code that ought to be obeyed will certainly differ from that of the man who has no code whatever or has adopted a new one. They are aware also that to make a frontal attack on a man's creed and cherished beliefs is usually futile, if for no other reason than that such a course is likely to arouse resentment and provoke argument. They know that they can accomplish their purpose more adroitly by suggestion and indirection. They usually begin by insinuating that what people call their moral judgments are formed, not by an intellectual process, not by reasoning upon the merits of the case, but in obedience to impulses of an emotional and instinctive character peculiar to the individual himself. They suggest that individual judgments concerning duty, morals, and religion are simply matters of individual taste.

Judgments of "value," in this view, have nothing to do with goodness and truth as objective realities any more than they have in the realm of art. One observer enjoys a poem or a picture, another does not, and that is the end of it. Objective "values" and standards do not exist in art, and the same is true of morals. These "values" are figments and nothing more. Science, they go on to tell their hearers, knows nothing of these supposed "values." Science is concerned with things that can be perceived by the senses. Sense-perception informs us of the weight, size, solidity, temperature, and so on, of things about us. These features are real and objective. Beauty, truth, and goodness are not sense qualities. They belong exclusively to the mind and have no objective reality. This, or something very like it, is the view of the "subjectivists." In effect it means that an objective world of "values" is merely a vicious rationalizing of one's own private wishes. Obviously it is a theory that destroys itself. It shares to the full the very subjectivism that it attributes to other theories. Tried by its own principles it falls under the same condemnation.

In spite of this fatal defect in their system, the "subjectivists" persevered and met with some success in their undertaking, which was to indoctrinate their pupils with the notion that the conventional moral code with its restraints and inhibitions should not be taken seriously; that it had too long frustrated the natural desires and longings of the individual and hampered the free expression of his personality. Free and untrammelled self-expression was to be the watchword of the new freedom. This poisonous doctrine became popular in certain grades of society. The novels and light literature of the day helped to spread the infection. Psycho-analysis became a favorite indoor sport. Its pretentious jargon of technical terms imposed on many, but it was nothing more than a pseudo-science in which conjecture had been converted into a subversive doctrine.

Such doctrines are the tools by which the enemies of clear thought and sound morality try to throw discredit upon traditional habits of life and conduct. These doctrinaires are the fifth columnists of the moral and intellectual world.

MEDICINAL ADVANCES

In the present war the new drugs of the sulphanilamide group are proving of value in the treatment of wounds. Hitherto they have been largely confined to streptococcal and pneumo-coccal invasions. The Times now points out that in the cases of certain grave wounds, when these are packed with these drugs in suitable form, healing takes place without complications previously experienced. It means, too, that such wounds can be stitched up at an earlier period than was possible during the Great War. In commenting on the value of the new drugs The Times says:

"Administered internally they continue to save numberless lives and to rescue the victims of such grave conditions as meningitis of streptococcal origin. Their success, curiously enough, has been marked in the most severe infections. The streptococcus yields immediately to their influence; the milder staphylococcus, on the other hands, tends to resist. It was suggested that the explanation of this difference lay in the general character of streptococcal infections as opposed to the localized character of those of staphylococcal origin. In other words, the drugs in the latter case, did not easily reach the scene of action. But a new preparation has opened a fresh prospect. This drug attacks staphylococci wherever they are to be found, and exerts upon them, apparently, an influence comparable to that exerted by its predecessor on streptococci. As straphylococci are present in a wide variety of conditions, for example, carbuncles, some cases of mastoid infection and some cases of appendix inflammation, the new drug may well prove to be a weapon of the highest value and importance."

ONE OF THE R.A.F.

Flying Officer Lord Shuttleworth was one of the British airmen who lost his life in the War. His spirit was perhaps typical of that of the Royal Air Force, whose exploits, as His Majesty says, "are the wonder of the world." A friend of this airman pays his memory this tribute:

"Richard Shuttleworth was one of those fortunate people who seem to be always on the crest of the wave, and whether shooting grouse at Barbon or waiting on the tarmac for his first night solo he was always the same, full of life and keen for whatever might be in store for him. He had a burning desire to do something during his life which would better the lots of those who had been less fortunatae than himself, and took much delight in the discussion of problems to this end. At one time during his short career in the Royal Air Force he found himself responsible for the good behavior and discipline of a squad of officers in training, among whom were many Canadians. At first the latter found this Englishman difficult to understand, but it did not take them long to appreciate his honesty and sterling worth, and the very high standard which he had set for himself, and they soon came to the conclusion that he was a 'great guy'. He had taken the best that Eton and Balliol could give, and was ever conscious of the great responsibility this entailed, and had throughout his life invariably given of his best. On the day he was lost, Richard Shuttleworth had had an exciting scrap in the morning, and had come back full of enthusiasm after having chased his Hun for miles. He was rearmed and refuelled and took off again at 4:30 in the afternoon."

And though some of the first and the fleetest
have flown away to the West,
And sunk on the seas of twilight with a wound
in their shining breast,
Till Hell recalls its legions, and Death lays down
his dart,
They'll fly with the swallow's swiftness, and fight
with the eagle's heart.

FRANCE'S MINISTER AT OTTAWA

Since the Government of Canada has neither truck nor trade with the Vichy Administration, it is not at all clear why a French Minister should continue to reside at Ottawa. No part of the British Empire has recognized the Vichy Government, so that the presence of a Minister representing it in the capital of Canada is in the nature of an anomaly. So far as is known there is no French Ambassador in London. Shortly after the capitulation of the French he resigned his post, and no successor has been named. Any representative named by the Vichy Administration is under the thumb of the Germans, just as that Government is, and it does not make sense that there should be a French Minister at Ottawa now that a country with which Canada is at war has conquered France. It would be interesting to know if the Vichy Minister to this country still enjoys all the privileges of diplomatic rank, and what, if any, consultations are held between him and the Federal Government.

It appears from a letter in The Times, London, that even though "Rule, Britannia" is 200 years old, there are not many people who know the words of the song. Mr. F. D. Hamel Calder recalls attending an informal dinner at the Liverpool University Club some years before the Great War, when, among other songs sung, was "Rule, Britannia," of which those present gaily sang the first verse. After that, no Englishman present could remember any more of the words, but the whole six verses "were lustily trolled out in a big rolling baritone by one member of the club alone." The solitary singer was a German, Professor Kuno Meyer, "one who was afterwards notorious for his anti-British activities. He went to Ireland and to America, and spared no pains to work up feeling against the country which had been his home for so many years."

The Weather

Meteorological Office, Victoria, B.C., at 7:00 p.m., Tuesday, September 24, 1940.

SYNOPSIS OF WEATHER CONDITIONS

Pressure continues low off the Queen Charlotte Islands, and is relatively high over Saskatchewan. The weather has been fair and warm over the Interior of British Columbia, while on the Coast it has become cooler, with fog.

Cooler weather is reported in the Prairie Provinces.

TEMPERATURES FOR TWENTY-FOUR HOURS

	Min.	Max.
Victoria	52	64
Nanaimo	50	76
Vancouver	51	74
Kamloops	48	80
Prince George	36	77
Estevan Point	55	63
Prince Rupert	51	61
Langara	53	59
Atlin	52	64
Dawson	55	72
Seattle	52	76
Portland	58	71
San Francisco	53	72
Spokane	54	79
Penticton	42	..
Vernon	38	
Kelowna	46	76
Nelson	47	68
Kaslo	43	..
Cranbrook	36	67
Calgary	36	59
Edmonton	31	67
Swift Current	34	57
Prince Albert	31	59
Regina	37	57
Winnipeg	32	54
Monday—		
Toronto	62	67
Ottawa	56	62
Saint John	49	62
Halifax	47	65

MONDAY

Minimum	52
Maximum	64
Average	58
Minimum on the grass	48

Weather, clear; sunshine, Sept. 24, 9 hrs. 6 mins.

5:00 P.M. WEATHER REPORTS

Victoria—Barometer, 29.91; wind, SW., 6 miles; clear.
Vancouver—Barometer, 29.88; wind, W., 2 miles; fair.
Kamloops—Barometer, 29.93; calm; fair.
Prince George—Barometer, 29.93; wind, N., 5 miles; fair.
Prince Rupert—Barometer, 29.93; calm; fair.
Langara—Barometer, 29.87; calm; cloudy.
Estevan Point—Barometer, 29.98; wind, S., 10 miles; fair.
Tatoosh—Barometer, 29.96; wind, S., 5 miles; cloudy.
Portland—Barometer, 29.91; wind, NE., 2 miles; clear.
Seattle—Barometer, 29.89; wind, SW., 5 miles; fair.
San Francisco—Barometer, 29.94; wind, W., 15 miles; clear.

He is not worthy to live at all, that for feare, or danger of death, shunneth his countrey's service, and his own honour; seeing death is inevitable, and the fame of vertue immortall. Wherefore in this behalfe, "Mutare vel timere sperno."—I scorn to change or to be afraid.—Sir Humphrey Gilbert (1576).

When I first heard from Stuart of the Courier that Buonaparte had declared that the interests of small nations must always succumb to great ones, I said: "Thank God! he has sealed his fate. From this moment his fall is certain."—Coleridge (1822).

Note and Comment

By SANDHAM GRAVES

It is with respect that one listens to a Minister of Education speaking upon education. In these days, one may listen with sympathy as well; because the world, as a world, is setting a very bad example to coming generations in the bigoted and recalcitrant art of how-not-to-do-it. It is, in short, a refractory world, toying again with feudalism; after severe, and, one would have thought, lasting lessons against any such reversion in the established progression of the mind of man. Speaking to a convention of school trustees, the Honorable the Minister said, in part:

• • •

"May I attempt to summarize what might be considered an acceptable educational creed for a democracy? 'Knowledge, understanding, judgment, sympathy, self-dependence—these are some of the things that belong to the realm of education in a democracy. It is a realm with no hard and fast limits. Its boundaries are capable of infinite expansion. Its coinage can be given away freely and never exhausted. It is the one country that can afford to have an absolutely unrestricted immigration policy. No matter how greatly we expand the frontiers of our minds we can never work harm to our neighbors. The realm of education can be limited only by the soul's capacities.'"

• • •

When it is recalled that education is not merely something that happens in school or in college, but a shaping and a sharpening of the mind that goes on all the way through life—up, perhaps, until its final hour—that is a mighty fine definition. It is part of the vision that free men have held since the dawn of man himself on this planet. The mind is a personal, as well as a social, heritage; and its frontiers are capable of infinite expansion, without trespass on the rights of the nearest human neighbor. "Knowledge, understanding, judgment, sympathy, self-dependence"—mankind cannot well live without these, the heritage of a free man.

• • •

As the Honorable the Minister went on to point out, under dictatorships knowledge is forbidden, understanding is eliminated, judgment is handed down to a presumably superior intellect, sympathy is crushed out, and self-dependence is unknown because all are dependent on "the state." A world might survive without knowledge—there are primitive peoples living happily today; but without sympathy such a world would be inhuman. Something lesser than the state of manhood would do duty for man. It is to that bleak base that dictatorships would carry back the mind of man, this potential god that was given charge of all created things. A world in reverse would go back and back; until the last savage killed the last savage, and then there would be no state to survive. The animals would like it, but that would be the end of man.

• • •

No, the telescope, as the Honorable the Minister suggests, must be held to the human eye the other way round. Men's minds must be free to combine socially, where that is essential; but free, over and beyond that, to develop and grow individually as well. There are, of necessity, time and space limits to the combined developments of men's minds, at least to the physical results of such development. An illiterate world must first become literate, and in a common tongue, before there can be much lasting development of world understanding. Ages in time may be required for that; and attempts to force it on the world by the sword, as the Nazis would, are foredoomed to failure. Our translated understandings have left a good deal to be desired; but they have, at least, been addressed to the mind. That has been progress.

• • •

The individual, however, need not wait for the vision of the perfect day. He would wait for a long time. Starting from scratch—the almost universal terminal for everything—the individual can do prodigious things with his mind in the course of an ordinary lifetime. Going at it with a will, he, or she, can enlarge the frontiers of the mind every day. Understanding and sympathy are very powerful lenses, humanizing knowledge and making it forever applicable to human kind. Judgment comes with time; and as for self-dependence, it is necessary to the toddler when he first learns to push himself erect from a sprawling mass of arms and legs upon the floor. No doubt as a world we are in the toddling stage, as yet; but we are on the way. We have seen visions ahead. And what man visions, one day he will achieve. It won't be feudalism. Man passed that milestone about 500 years ago.

B.C. SURVEYORS ENDING SEASON

Special Survey Work Carried Out Along Alaska-Yukon Route

Topographical and other survey parties who covered northern areas of the Province this year in continuation of general and special survey programmes of the Department of Lands are completing their missions in the field, and will shortly return to Victoria to work on their notes, F. C. Green, surveyor-general, said yesterday.

Of special interest was a party headed by H. Pattinson and N. C. Stewart, assisted by W. H. Forrest and others, who worked along the Rocky Mountain trench in the northeastern section of British Columbia, gathering data which it is hoped will be of service in the eventual selection of a route for the proposed Alaska-Yukon highway, the surveyor-general said.

R. D. McCaw and G. J. Jackson headed other topographical survey parties that worked on the main West Coast and also on the northern end of Vancouver Island.

Much of the work was in continuation of the general programme of the Department of Lands, and its results will be completed here during the Winter months, Mr. Green said. In addition, at least one field survey party was in the northeastern area for the Department of Public Works.

INDIAN NEEDLES BUSY FOR NAVY

Island's Famous Sweaters Are in Heavy Demand For War Comforts

Indians of Vancouver Island whose knitted sweaters and stockings are much sought after in peacetime, are finding that the war brings much extra work for their needles, and already many large bundles of sweaters have been shipped to England for the use of sailors of the Royal Navy.

Under an arrangement made by a Red Cross war comforts organization in England, Roger Monteith is acting as agent here for the purchase of sweaters from the Indians, who are knitting them according to requirements. As war comforts, the sweaters are carried freight-free by courtesy of the Canadian Pacific Railway, and Mr. Monteith, in addition to instructing the Indians as to the requirements, is attending to all details in connection with shipment and insurance. What the sailors need are heavy-knit grey sweaters, similar to those to be found in stores on the Island, but without the distinctive patterns used by the Indians.

Some 100 sweaters were dispatched from Victoria yesterday, bringing to 360 the total so far shipped from here. Many more will be sent as time goes on, and it is anticipated that the demand for them will increase when their suitability for wear in the bitter weather of the North Sea and other waters of naval activity is recognized.

In addition to the sweaters, the Indians are now learning to knit long seaboot stockings for naval officers and men, following patterns sent out by the war comforts organization in England.

NANAIMO YOUTHS ARE SENTENCED TO HOME

NANAIMO, Sept. 24.—Admitting their guilt on all three charges, robbery with violence, breaking and entering and theft, two local youths were committed to the boys' industrial home for an indefinite period by Magistrate C. H. Beevor Potts today. Police first tracked them down by their footprints and bicycle tire marks after they broke into the Wellington School and robbed the school fund of eight dollars. Two days later they held up an aged woman, Mrs. D. Wilton, at her isolated home in the Westwood Swamp in Jinglepot District, bound her with rope and took $8 of her money.

SHORT OF TURKEYS

LONDON, Sept. 24 (CP).—It's still seventy-one shopping days till Christmas, but Britons learned from the Ministry of Food that supplies of chickens and turkeys will be short owing to the prohibition of all imports from Eire because shipping space is required for more essential purposes.

FIFTY YEARS AGO TODAY

(From The Daily Colonist of September 25, 1890)

An Immense Deal—It is currently reported that an effort is now on foot to consolidate the brewing interests of Victoria, and a syndicate is now in formation whose object will be the purchase of every existing brewing and malting establishment in the city. Whether the English brewing syndicates, producing works of America, are at work here is not known. Certain it is that the deal now on is one of the biggest ever projected in the province.

Very Sensible—Alderman W. D. McKillican yesterday morning posted on the City Council bulletin board a notice of motion which means a good deal. It states that at the next meeting of the aldermanic board, a by-law will be introduced providing for the expenditure of the sum of $10,000 in constructing a garbage crematory in Victoria. A crematory is needed and there is almost certainty that the by-law, which was read a first time last night, will pass.

Delighted Visitors—A. C. Henry, purchasing agent of the Canadian Pacific Railway, and his wife, with T. H. Peck, of the Montreal hardware firm of Peck, Benny & Co., who arrived at the Driard Hotel from the East, on Tuesday evening spent yesterday in visiting the points of interest in Victoria, and expect to leave for home this evening. The party is here for pleasure and are immensely gratified with what they have seen. Beacon Hill is commented upon by them as being of special interest.

The Observation Car

By THE EDITORIAL STAFF

Death to Flies

Recent warm weather caused a plague of flies in the home of a war veteran. To rest his tired right arm, he told his small son that the fly sprayer was an anti-aircraft gun and the flies were Nazi planes over London. It worked so well that the lad invited his young friends in to help pot a plane. Now the veteran finds it difficult to keep a supply of liquid ammunition on hand . . . Some automobiles seem to have a habit of rushing full tilt at bicycles or persons in slow moving vehicles such as wheel chairs, apparently in an attempt to intimidate them into relinquishing the right of the road . . . Many a nice young man immediately changes his spots when he climbs behind the wheel of a car. He seems to imagine that he is the power instead of merely being in charge of power . . . From a correspondent, "The reason a man does not wash many dishes when his wife is away is because he has no hot water. The reason for this is not only because his wife is not there to keep him in it, but because he has not lighted the fire, and the reason for this is because he has dined out of tins containing cold food. So you see it is not really his fault if the sink is full when the wife returns" . . . From another reader, "Why do some mothers in hotels and cafes read the menu to a perplexed child? Why not simply ask the waiter or waitress for some dish they know the child likes?"—G.B.

• • •

Glancing Over Sport

Ted Menzies and his James Bay lacrosse lads are still senior city champions following their play-off win over the Jokers this week at the Sports Centre. There is little doubt that the Bays were the superior club in practically all departments. True, the Jokers did field a team for the last game minus the services of Lynn Patrick, "Porky" Andrews and Andy Ovcharick, but even if these men were on the floor any gambling man would have laid his money on the Bays to take the verdict. . . . No matter how close this American League pennant will be at the finish of this week, the final one by the way, baseball fans have to go back to the season of 1908 to find the greatest race down the home stretch in both circuits in history. For instance, in the American League the Chicago White Sox beat out Cleveland by half a game and the New York Club by a game and a half, while in the National League the Chicago Cubs nosed out New York and Pittsburgh by a single game. Then the Sox trounced the Cubs in four straight games in the world series . . . A golf professional by the name of Harry Oblitz, playing in the Northern California Professional Association championship just a fortnight ago, put twelve successive tee shots out of bounds during the first round of medal play. It's needless to say that the poor unfortunate failed to qualify for match play . . . Although I am an ardent supporter of the Seattle Rainiers I will pick Los Angeles to beat them in the final Coast League play-off.—J.D.

Letters to the Editor

No letter to the Editor will be inserted except over the proper signature and address of the writer. This rule admits of no exception. No letter should exceed 500 words in length.

THE GERMAN CAMPAIGN

Sir,—The Germans are demanding merciless reckoning upon Great Britain; they are yelling their fool heads off about the way the Royal Air Force is destroying air bases, barges, oil dumps and other military objectives. That is better than bombing hospitals and children, which seems to be Hitler's main objective. Oh, yes, Herr Hitler and his gang of pirates are real mad now. "Whom the gods wish to destroy they first make mad." It is an old saying, yet a very true one.

If Hitler's plan for invasion have been shattered, with London holding courageously against this siege, the defeat of Hitler is not far distant.

(MISS) M. MAYHEW.
482 Sturdee Street, Esquimalt, B.C., September 20, 1940.

ON RETALIATION

Sir,—In your leading article in The Colonist of September 19 I notice you take to task The Ottawa Journal and some other newspapers for demanding an eye for an eye and a tooth for a tooth from the Germans. On every hand the parrot cry for the first six months of the war was "We are fighting Hitler, not the Germans." I was often reproved for saying the pot is as black as the kettle. Chamberlain, or some other gentle soul, wasted quantities of gasoline and time in a campaign of pamphlets for that dear, downtrodden, misunderstood race, the German people, with the result we are all now aware of.

Again we are admonished to use loving gentleness to this crazy beast, Germany. There is not a particle of difference, as far as I can see, between the mutineers in the Indian Mutiny, who tossed English babies on their bayonets, defamed English women and murdered them, and the cultured German method adopted in this war of the wholesale murder of children, women, the sick and aged. Well we know how our ancestors treated the mutineers. We had that buffoonery of a Versailles Treaty and the doddering League of Nations handed to us by the United States and left in our humane and gentle hands, a dream of Utopia. Does a man in a lumber or construction camp, etc., fight a rough-and-tumble, skull-and-knuckle fighter with the punctillio of Marquis of Queensberry rules. I would be sorry for the one who tried. I quite agree with The Ottawa Journal. They have asked for it and made the pattern; he who plays pays and no holds barred is my way of looking at it. Curtains for Germany for all time without a shred of mawkish sentiment, which their mentality is incapable of understanding.

NEVILLE E. FAIRWEATHER.
R.R. 2, Saseenos, B.C., September 21, 1940.

FORCE OF THOUGHT

Sir,—The greatest power in the world and certainly the one most extensively used, is thought force.

The particular soap, cosmetic or dentifrice to use; the food to eat, is persistently being suggested, until repetition results in most of us naturally, almost unconsciously, asking for some particular brand, the name of which has become a household word throughout the land.

Hitler realized this and was quick to seize upon this thought force, and "Heil, Hitler!" has become the common style of greeting throughout the whole Reich and the conquered countries.

Before attempting the invasion of a country, the Nazis created a barrage of fear and defeatist thoughts, which, pounding upon the rather unresisting minds of the citizens, weakened their morale, and the battle was won, as it were, before it really started.

Now knowing the truth of all this, would it not be a good thing if we, of the British Empire, gave the Nazis an overpowering dose of their own medicine?

For instance, upon meeting we could greet each other with the expression, "Hitler cannot win" or "Hitler is beaten." Printed stickers could be pasted on windshields of autos; cards on the front and inside street cars; on public platforms and hung in windows of homes.

It could be flashed on movie screens and broadcast from radio stations; carried on the front pages of newspapers and on covers of the magazines.

The effect of such a concerted mental effort would not only strengthen our own will to win, but so terrific a mental barrage would have a devastating effect upon the minds and efforts of the enemy.

It might not then be very long ere the Jericho walls of vaunted Nazi invincibility would collapse like a pack of cards.

Here is a little American philosophy in rather a doggerel form which is apropos of the whole matter:

If you think you are beaten, you are.
If you think you dare not, you don't.
If you'd like to win, but you think you can't,
It's almost a cinch that you won't
If you think you'll lose, you're lost
For in this world you'll find—
That success depends upon strength of will,
It's all in the state of mind.

CLYDE FRASER.
1150 Empress Avenue, Victoria, B.C., September 22, 1940.

BELLING OF CATS

Sir,—Re the statement in your paper of September 21, 1940, stating that the City Council were going to bring in a cat-belling by-law, I wish to make a protest against this form of cruelty to this most affectionate and sensitive animal pet. I thought if there were any new forms of cruelty to be thought up, Hitler would do that.

Why not put bells on all hawks, crows and other birds of prey, rats and other animals that prey on our bird life? I often heard of whole nests of duck eggs disappearing off the islands in Beacon Hill Park. I am sure it was no cat did this, as it is an unheard of thing for a cat to suck eggs. The cause of this and the disappearance of young ducks and swans at night is most likely due to rats, with which this town is infested. Where is our S.P.C.A. and what is it going to do about this latest form of proposed cruelty?

I am sure there is no greater lover of wild bird life than I am, but I certainly know that cats are not the worst enemies. One of the greatest enemies of wild life is man himself, who goes out shooting and fishing in the name of sport and who won't stop until he gets his "bag," irrespective of whether he can use his "catch" or even give it away, thereby causing a wilful waste of good food every year.

At the present time when all available light metal is needed for airplanes and other articles of war, I think the mayor and aldermen could spend their time and the money it would take to enforce this by-law and bell the cats, much better by opening a fund to buy Spitfire planes, to be named "Victoria Spitfires," immediately and send the much-needed help England requires without delay. I certainly would like to help a fund of this kind, but I certainly do protest this latest form of cruelty that Victoria City Council is thinking of meeting out.

A. P. BURNSIDE.
2166 Central Avenue, Oak Bay, September 23, 1940.

ON RETALIATION

Sir,—It is evident from letters you publish in your Sunday issue, from Messrs. Loveland and Crisford, that there is some of the Nazi spirit in our nation badly needing to be eliminated. Is Mr. Crisford trying to prove that two wrongs really do make a right? He will find it difficult to convince anyone of that. As to his reference to our use of gas during the last war, I have always considered that we lowered our standard by our use of poison gas without obtaining any objective of real military value.

Apart from any other argument, any reasonable being must realize that it is of far greater value to bomb military objectives than to waste lives and bombs by going out of our way to bomb civilians and nonmilitary objectives such as churches, hospitals, museums, etc. But the most heartening sign was the spirit behind your very fine leader, "Running Amok," and Mr. Sandham Graves' column, "On Retaliation." Therein lie the very essence and true explanation of Our Lord's teaching that "A strong man armed keepeth his house," compared with His other saying, "Turn the other cheek." Our nation can and must fight, but it must be a righteous warfare because we are fighting for God against the Devil and all his forces of evil.

Victoria is indeed fortunate to have such a lead as your editorials have been giving us during the past months.

E. W. ABRAHAM.
"Tiritea," 1125 Faithful Street, Victoria, B.C., September 23, 1940.

Tides at Victoria

SEPTEMBER

Time of tides (Pacific Standard Time), at Victoria, B.C., for the month of September, 1940

Date	H M Time	Ft. H't	H M Time	Ft. H't	H M Time	Ft. H't	H M Time	Ft. H't
1	0 35	8.3	8 09	2.4	15 11	7.5	20 21	6.2
2	1 34	8.2	8 47	2.7	15 30	7.6	21 00	4.6
3	2 26	8.0	9 26	3.1	15 54	7.8	22 00	4.1
4	2 38	7.7	10 06	3.8	16 26	8.0	22 52	2.8
5	4 24	7.2	10 46	4.6	16 58	8.2	22 46	2.1
6	8 20	7.0	11 34	5.5	17 21	8.8		
7	0 48	2.8	8 18	5.8	12 18	8.2	18 09	6.2
8	1 50	2.6	10 14	7.0	12 04	6.8	18 55	6.1
9	2 55	2.6	12 09	7.2	14 15	7.2	18 44	5.6
10	2 57	2.7	12 24	7.5	16 22	7.4	20 51	7.7
11	5 01	3.0	14 04	7.5	16 15	7.1	22 05	7.5
12	2 56	3.0	14 35	7.5	15 09	6.6	23 16	7.4
13	6 45	2.2	14 52	7.5	15 48	8.1		
14	0 14	7.2	7 29	2.8	15 05	7.4	20 14	5.6
15	1 11	7.2	8 08	2.8	15 06	7.4	20 46	6.1
16	1 52	7.1	8 29	4.2	15 06	7.5	21 18	4.7
17	2 41	7.0	2 11	4.5	15 15	7.5	21 20	4.4
18	8 25	7.0	8 40	5.0	12 20	7.6	22 28	4.0
19	4 27	6.8	10 05	5.4	15 52	7.7	28 08	2.7
20	6 28	6.7	10 28	5.9	16 12	7.7	22 81	2.2
21	7 16	6.5	10 30	6.4	18 22	7.8		
22	0 28	2.4	8 14	6.5	10 22	8.2	16 45	7.5
23	1 28	2.2					17 06	7.6
24	2 16	2.1					17 24	7.6
25	3 11	2.0					18 39	7.6
26	4 07	2.1	12 11	7.2	16 05	7.1	20 54	7.4
27	5 04	2.2	12 04	7.4	17 41	6.5	22 36	7.4
28	8 01	2.4	12 16	7.6	18 39	5.8	22 40	7.6
29	8 40	2.5	13 20	7.6	18 26	4.5		
30	0 55	7.6	7 34	2.8	12 48	5.5	20 11	4.0

The time used is Pacific Standard for the 120th Meridian west. It is counted from 0 to 24 hours, from midnight to midnight. The figures for height serve to distinguish high water from low water. Where blanks occur in the table, the tide rises or falls continuously during two successive tidal periods without turning.

To find depth of water on the sill at the Esquimalt Drydock at any tide, add 30 feet to the height of high water as above given.

Sunrise and Sunset

SEPTEMBER

Times of sunrise and sunset (Pacific Standard Time), at Victoria, B.C., for the month of September, 1940.

Date	Sunrise	Sunset	Date	Sunrise	Sunset
1	5 20	18 55	16	5 51	18 24
2	5 22	18 53	17	5 52	18 22
3	5 22	18 51	18	5 54	18 20
4	5 25	18 49	19	5 56	18 18
5	5 26	18 47	20	5 57	18 16
6	5 27	18 45	21	5 58	18 12
7	5 28	18 43	22	6 00	18 11
8	5 40	18 41	23	6 01	18 09
9	5 41	18 39	24	6 03	18 07
10	5 42	18 26	25	6 04	18 05
11	5 44	18 24	26	6 06	18 02
12	5 44	18 32	27	6 06	18 01
13	5 47	18 30	28	6 08	17 59
14	5 48	18 29	29	6 09	17 57
15	5 50	18 27	30	6 11	17 54

Meteorological Office, Gonzales Heights, Victoria, B.C.

BOYS' GYM SHORTS
Of strong white drill, elastic waistband, and hip pocket. The regulation gym short. Sizes 28 to 32. Bargain price .... 49¢
"THE WAREHOUSE"
1420 DOUGLAS STREET 1110 GOVERNMENT STREET

★ 613 FORT You're O. K. When You Order Kinghams! KINGHAM-GILLESPIE COAL CO. LTD. E 1124 ★

Today, Thursday and Friday!
DAILY AT 12:00, 2:19, 4:38, 6:57, 9:16

Welcome back, Bill and Myrna! Your new hit is the funniest of all your Mr. and Mrs. romances!
WILLIAM POWELL · MYRNA LOY
I LOVE YOU AGAIN
YOU MUST SEE IT!
SAVE WITH "THRIFTICKETS"
EXTRA! 'Wings of Youth' CANADA CARRIES ON IN THE AIR
CARTOON IN COLOR
CAPITOL NEWS
20¢ DAILY 12-1
CAPITOL

The Thrill Spectacle of the Year!
From ALFRED HITCHCOCK who directed "Rebecca"
Broke a seven-year record for a world premiere at Rivoli Theatre, New York, and continues its sensational run!

FOREIGN CORRESPONDENT
SATURDAY ★ Capitol

STARTING FRIDAY!
Laugh Week at the Dominion!
★ ROBUST, BOISTEROUS FUN . . . THE BIGGEST LAUGH YOU'VE EVER HAD . . . MEET
"THE GREAT McGINTY"
WHAT A MAN! . . .
WHAT A LOVER! . . .
WHAT A LIAR! . . .

USUAL PRICES!
EXTRA! THRILLING! TRUE!
"MYSTERY SEA RAIDER"
DOMINION

Today and Thursday
That Gang's Here Again!
At 12:01, 2:30, 4:36, 7:22, 9:18
A ROUGH AND TUMBLE RIOT OF GRAND ENTERTAINMENT!
THE DEAD END KIDS
AND! THE LITTLE TOUGH GUYS
IN 'You're Not So Tough'
with NAN GREY
AND
A FIESTA OF FUN AND RHYTHM!
HUGH HERBERT
At 1:26, 3:32, 5:38, 8:11, in
"La Conga Nights"
20¢ Daily 12-1
DOMINION BUY" THRIFTICKETS"

ENDS TODAY
ATLAS END 3-21

JAMES CAGNEY ANN SHERIDAN PAT O'BRIEN
TORRID ZONE
with ANDY DEVINE HELEN VINSON
AND!
The Time of Your Life . . . With the Balmy Bumsteads!
"Blondie on a Budget"
With PENNY SINGLETON ARTHUR LAKE LARRY SIMS
At 12:27, 5:27, 6:27, 8:27
Buy Thriftickets

PHONE E-2943
GINGER ROGERS ● JOEL McCREA
"Primrose Path"
GEORGE SANDERS ● WENDY BARRIE
"THE SAINT TAKES OVER"
NO MATINEE WEDNESDAY
BAY BAY

★ CADET ★ ESQUIMALT ROAD
ONLY 5 MINUTES FROM YATES
ENDS TODAY
DAUPHINE DU MAURIER'S
LAURENCE OLIVIER JOAN FONTAINE
"REBECCA"
THE YEAR'S OUTSTANDING HIT!
ADDED: "How's Your I.Q.?" - News - Starts at 6:30 P.M. - Last Show at 9 P.M.
ADULTS 25¢ - CHILDREN 10¢

HELD OVER AGAIN
4th and Last Week
THE TALK OF THE TOWN!
THE LAUGH OF THE TOWN!
GEORGE FORMBY
ITS IN THE AIR

BOOTH TARKINGTON'S famous novel of boyhood
LITTLE ORVIE
JOHN SHEFFIELD · ERNEST TRUEX
DOROTHY TREE · ANN TODD
PLAZA

RIO ENDS TODAY
SONJA HENIE
"EVERYTHING HAPPENS AT NIGHT"
PLUS
RICHARD GREENE
"HERE I AM A STRANGER"
EXTRA — NEWS
10c 12:30-5 15c 7:30-9

DIES IN CAR CRASH

NORTH BEND, Sept. 24 (CP).—Carl Borreson, of Boston Bar, was killed, and Louis Perfitti, also of Boston Bar, was injured, when the light delivery truck in which they were riding left the Trans-Canada Highway east of Boston Bar last night, plunging 300 feet over a cliff.

INSPECTOR WARNS DRIVERS OF CARS

Convicted in the city police court on a charge of disobeying a police siren, a Japanese was fined $10 by Magistrate Henry C. Hall yesterday morning.

Inspector Walter Calwell pointed out after the case that every person in charge of a motor vehicle is required to stop at the curb on hearing a police or fire department siren. He quoted the Motor Vehicle Act:

"Every person driving or operating a motor vehicle on any highway upon the approach of a vehicle operated by a fire department responding to an alarm, or by a policeman in the discharge of his duty giving repeated and audible signals or warnings by bell or siren horn, shall immediately drive to a position as near as possible to the right-hand curb clear of any intersection and stop until such vehicle has passed."

R.A.F. Raiders Find Defences of Berlin Greatly Improved

Heavy Guns Working in Close Co-operation With Searchlights Fail to Keep Bombers From Striking Hard at Targets in the German Capital

LONDON, Sept. 24 (?).—Reports by Royal Air Force pilots who have taken part in recent raids on Berlin confirm the general impression that defences of the German capital have been strengthened greatly.

The captain of one raiding aircraft reported that Berlin is well defended by heavy guns, working in close co-operation with searchlights.

Despite this, the pilot succeeded in reaching his target, on which he saw several of his bombs burst. A few minutes after his first bomb had fallen there was a fierce explosion, followed by a big fire.

HOTTER OVER BERLIN

Another pilot encountered anti-aircraft fire on his way to Berlin but "the reception was lukewarm compared with that which we received as we approached Berlin.

"Visibility was good and with the aid of the city's lakes it was quite easy for us to pin-point our position. On reaching our target we went straight in and dropped our bombs in a long stick.

"They were all seen to burst in the target area and some of them caused a big explosion, followed by a fire, which was visible some miles away. While we were attacking we saw bombs from another aircraft bursting on the target, almost at the same time as ours."

ARRIVES UNOBSERVED

The captain of another aircraft arrived over his objective at midnight and found that batteries of searchlights and anti-aircraft guns were concentrated on other machines attacking from a much greater height.

"We came down a few thousand feet," he reported, "and decided to attack while the ground defences were preoccupied with the aircraft above us. Several of our bombs hit a large building which burst into flames and later was seen to collapse.

"After we had released our bombs the ground defences began to concentrate on us but we put the aircraft into a steep dive and then climbed rapidly. Luck was on our side and we missed not only the A.A. fire but the searchlights as well."

AIRPLANES GROUNDED

VANCOUVER, Sept. 24 (CP).—Planes bound for Victoria and Zeballos were grounded early today by heavy fog. Pilots reported the weather "terrible" at 4,500 feet over the water and were forced to turn back.

"Fowls can be kept in nine out of ten back gardens," insists an expert. The tenth, of course, is the one belonging to the person who owns them.

B.C. Liberals Will Gather in Victoria Early Next Year

WHAT may prove to be the policy-fixing and pre-election meeting of the executive of the Provincial Liberal Association will be held at Victoria on February 28 next year, Premier Pattullo intimated yesterday. The Premier said the executive would be called together for that date, and left to others speculation as to the purpose of the gathering. The Nineteenth Legislature by then will have run its four sessions.

Mrs. M. C. Browne Passes at Home

After a long illness, the death occurred Monday at 323 Menzies Street, of Mrs. Margaret Cameron Browne, wife of W. Hamilton Browne, of the British Columbia Forest Service. Besides her husband and son, Gunner Boyd Hill, C.A.S.F., she leaves a sister in Scotland and other relatives.

Mrs. Browne was a member of St. Andrew's Presbyterian Church, the Burns Club, Sir James and Lady Douglas Chapter, I.O.D.E., and the Women's Canadian Club. She headed the polls in Port Alberni City Council in 1918 and was a resident of Nelson, B.C., for six years.

Born in 1886, she was the daughter of the late A. C. Boyd, Kirriemuir, Scotland, and the Foreign Branch, G.P.O., London, and the late Margaret Cameron MacMillan, of "Dhivach," Drumnadrochit, Inverness-shire, Scotland.

Private funeral services will be held this afternoon. Rev. J. L. W. McLean will officiate and cremation will take place at the Royal Oak Crematorium. No flowers, by special request. S. J. Curry & Son have charge of the funeral arrangements.

LARGE TONNAGE SUNK

LONDON, Sept. 24 (CP).—Ronald Cross, Minister of Shipping, said today that "about one-sixth and more, probably one-fifth" of all German merchant shipping has been sunk or captured since the war started and that "a further sixth" is sheltered in neutral ports.

At the Theatres

RIO THEATRE Sonja Henie plays a combined dramatic and comedy role in addition to performing on ice skates and skis in her new 20th Century-Fox picture, "Everything Happens at Night," which ends today at the Rio Theatre. Ray Milland and Robert Cummings are featured in the cast.

PLAZA THEATRE "It's in the Air," George Formby's latest Ealing production, which is now showing at the Plaza Theatre, is a spectacular aerial extravaganza, telling of a youth's hectic adventures and misadventures as a dispatch rider in the Royal Air Force.

OAK BAY THEATRE Portraying a seventeen-year-old daughter of a questionable shantytown family, Ginger Rogers is said to have one of the most vibrant roles of her colorful career in "Primrose Path," which ends today at the Oak Bay Theatre. The heart-warming story depicts in dramatic fashion the stormy romance of the lonely outcast who is too ashamed of her disreputable family to let her sweetheart know the truth about them.

DOMINION THEATRE With the five Dead End Kids and the Little Tough Guys sharing honors with Nan Grey and an excellent supporting cast, Universal's "You're Not So Tough" is now playing at the Dominion Theatre. The Dead End boys include Billy Halop, Huntz Hall, Gabriel Dell, Bernard Punsly and Bobby Jordan, all from the New York cast of the play "Dead End."

CAPITOL THEATRE "I Love You Again," a hilarious type of comedy, which is now showing at the Capitol Theatre, starring William Powell and Myrna Loy, is the first in some time to co-star the two favorites without a "Thin Man" tag. The supporting cast includes such favorites as Frank McHugh, Edmund Lowe, Donald Douglas and Nella Walker.

CADET THEATRE Screen writers go to extraordinary lengths to portray the "heavy" in the motion pictures they write, but the "menace" in "Rebecca," the David O. Selznick production which ends today at the Cadet Theatre, consists of a nightgown, lingerie, boudoir slippers and a $25,000 fur coat.

ATLAS THEATRE "Torrid Zone," the Warner Bros. picture starring James Cagney, Pat O'Brien and Ann Sheridan, which is now showing at the Atlas Theatre, is set against a tropical background. The story deals with two tough plantation bosses who get involved with a red-headed torch singer from the United States.

AMUSEMENTS

On the Screen

Atlas—Ann Sheridan in "Torrid Zone."

Cadet—"Rebecca," with Laurence Olivier.

Capitol—Myrna Loy in "I Love You Again."

Dominion—Nan Grey starring in "You're Not So Tough."

Oak Bay—Ginger Rogers in "Primrose Path."

Plaza—"It's in the Air," starring George Formby.

Rio—Sonja Henie in "Everything Happens at Night."

EXCITING SCREENPLAY TO SHOW AT CAPITOL

"Foreign Correspondent," a combination of excitement, romance and international intrigue, will open on Saturday at the Capitol Theatre.

The film was directed by Alfred Hitchcock, who was responsible for such great screen hits as "Rebecca," "The 39 Steps" and "The Lady Vanishes."

The story deals with adventures of a New York newspaper reporter who is sent to Europe to dig up facts. He uncovers more than he expected and reveals exciting international intrigue.

Joel McCrea plays the part of the crime reporter, and his brilliant performance is matched by those of other featured players such as Laraine Day, George Sanders, Robert Benchley, Albert Basserman and Herbert Marshall.

"THE GREAT McGINTY" AT DOMINION FRIDAY

Plenty of laughs, combined with just the right amount of tense drama, are promised in the new comedy-drama, "The Great McGinty," which starts a three-day engagement at the Dominion Theatre on Friday.

Heading an extensive list of popular stars are Brian Donlevy, Muriel Angelus, Akim Tamiroff and Steffi Duna.

Fine Saanich Produce Seen at Fall Fair

—Photo by Staff Photographer.

THE main exhibition hall at Saanichton presented an attractive appearance yesterday after exhibits were in place in readiness for the visitors' day at the annual Fall Fair today. Reeve A. G. Lambrick will formally open the fair at 2 o'clock. With him on the platform will be the local member, Hon. Norman Whittaker, K.C., and the deputy minister of agriculture, J. B. Munro, and George T. Michell, president of the North and South Saanich Agricultural Society.

The main indoor exhibits occupy their customary places, with flowers on the central table, and vegetables and fruit displays on the benches north and south of this, respectively.

At the far end of the right-hand bench can be seen a monster pumpkin, weighing seventy-five pounds, grown by J. A. Nunn, and in the foreground of the fruit table (left) a conspicuous feature is a box of unusually large Jonathan apples sent in by R. V. Robinson, packing forty-eight to the box against the ordinary 150.

Saanich Fair Offers Attractive Exhibits To Today's Patrons

Seventy-Second Annual Exhibition of North and South Saanich Agricultural Society Opens At 2:00 o'Clock This Afternoon

AT 2 o'clock this afternoon, Reeve A. G. Lambrick will officially open the seventy-second annual Fall fair of the North and South Saanich Agricultural Society at Saanichton.

The fair opened yesterday for the placing of exhibits. Judging was well advanced by the close of the afternoon, and judges, as well as other officials, expressed themselves as well pleased with the number as well as the quality of the exhibits.

"The fair has more individual exhibitors this year than last," stated President George T. Michell yesterday, who particularly called attention to the improved appearance of the grounds resulting from the generous donation of shrubs from the Layritz Nurseries, the presence of a number of Up-Island exhibits, and the great encouragement given to the children of the district by the continued interest of the Victoria Rotary Club in the young people's seed-growing project, for which Rotary has presented handsome trophies.

ATTRACTIVE SHOW

By noon yesterday practically all exhibits were in place, and the hall presented a very attractive appearance.

Main indoor exhibits occupied their customary places. Flowers, convened by Mrs. B. M. Deacon, make an excellent showing, asters, dahlias, roses, zinnias, stocks, gladioli and house plants filling the long central bench with color.

The long tables north and south of this contain the vegetable and fruit displays, respectively, coupled with the latter being the jams and bottled fruits under the convenership of Mrs. W. D. Michell. A new Ladysmith exhibitor has made an appreciable addition to this display with some good quality potatoes and field roots.

Pears, plums, grapes, quince and miscellaneous collections make a nice showing, for while the box varieties are short, plates are good.

EGGS GOOD

In the egg section, convened by W. J. H. Miller, grade and quality are very fine, reports the judge, William Hagger, who stated yesterday that the Brackman-Ker Silver Challenge Cup, presented for highest score, was an added incentive to producers of the district.

Under the balcony are shown some enormous specimens of corn and sunflowers. The west end of the hall is used again for the Rotary Club contest and the children's seed displays. The east end contains the Indian exhibit, with Rev. Father Joseph J. Cyr in charge. This shows in the good collection of preserves, bread, cakes, sweaters, socks, rag mats and carvings the result of the encouragement given by the new Indian agent.

In the balcony is the photography, convened by V. E. L. Goddard; the needlework and household arts, convened by Mrs. A. Doney, this including some beautiful sewing done by the Red Cross workers—sweaters, pullovers, long socks, short socks, wristlets, mittens, etc., and other collections containing sample packages of surgical dressings, surgeons' caps and gowns, and patchwork quilts and other comforts for refugees.

LIVESTOCK

Livestock entries had not arrived yesterday, but Secretary Stoddart announced that entries were better than anticipated a week ago. Owing to the war there had been a shortage of experienced cattle men to bring in Jersey cattle, always one of the best exhibits in the livestock section. One of the biggest exhibitors this year will be Mrs. Ian Douglas, who is carrying on in place of her husband, who is in the navy. Each of the Jersey heifer and calf clubs, supported by the young people of the district, has six entries. Ralph Rendle, of Stanhope Dairies, is the biggest exhibitor in the Holstein class.

Twenty-two entries have come in for the revived saddle classes, so popular years ago. Musical chairs will be a feature in the performance this afternoon, with Mrs. D. B. Carley judging.

At 3 o'clock there will be a weight-pulling contest in the draught-horse class. About fifteen farm horses will be shown, James Turner, one of the oldest exhibitors of the district, having the heaviest entry.

A 600-pound boar belonging to Frank Butler, Sidney, is the feature of the swine classes.

This afternoon, Highland dancing and piping and school sports will provide patrons with continuous entertainment.

SPEEDING TRAINING

AUCKLAND, New Zealand, Sept. 24 (CP).—Prime Minister Peter Fraser said today that by the end of 1940 New Zealand will have sent 1,465 pilots, observers and air gunners to Britain and Canada. Mr. Fraser said New Zealand's programme, at its peak, could supply annually 900 trained pilots and 800 technical personnel.

Former Victorian Drowns in East

In an effort to save a companion from a similar fate, Walter Price, a resident of this city for five years, drowned in Lake Erie on September 15. His companion was saved.

Several members of the staff of the London Life Insurance Company, of which Mr. Price was a member, were fishing on Lake Erie, when one of the party fell overboard. In spite of the protests of the other members of the party, and his companion, Mr. Price jumped in after him. His heavy clothing pulled him down before he could be reached.

He is survived by a wife and three children in Hamilton, Ont., and his parents, Mr. and Mrs. Frank Price, 493 Esquimalt Road. He has also a brother and two sisters living in British Columbia.

HAD RESIDED HERE FORTY-EIGHT YEARS

A resident here for forty-eight years, Mrs. Sarah Ada McKell, widow of Captain R. E. McKell, 706 Craigflower Road, died yesterday, aged seventy-nine years. She was a native of Selmah, N.S.

She is survived by two daughters, Mrs. Joyce Collins, Victoria, and Mrs. Oliver N. Wells, Sardis, B.C.; two sons, Wallace S., Providence, R.I., and John Elford, Portland, Ore.; four sisters, Mrs. Edwin A. Wells, Sardis, B.C.; Mrs. Thomas Smith, Maitland, N.S.; Mrs. Wyle D. Lawrence, Denver, Colo., and Miss Abbie B. Smith, River Point, R.I.; two brothers, Dr. M. R. Smith, River Point, R.I., and Frank Smith, Phoenix, R.I., and three granddaughters.

For many years Mrs. McKell took an active part in the work of the Victoria West United Church.

Funeral services will be conducted on Thursday afternoon, at 3:30 o'clock, at Sands Mortuary, with Rev. C. D. Clarke officiating. Interment will take place at Ross Bay Cemetery.

NEW
styles, new fabrics and new standards of cleanliness — all are completely provided for by
NEW METHOD
CLEANING HEADQUARTERS

EXPLOSION KILLS THREE

BARROW-IN-FURNESS, England, Sept. 24 (CP).—An explosion in the local steel works killed three men early today. The cause of the explosion is not known. The manager stated it will result in a "loss of production for a short period."

Had Indigestion Pain for Years

Mr. W. F. Moore Says: "I Was Badly Bloated With Gas — Couldn't Sleep—But Now, My Suffering Is Relieved by Mosby's Tonic. This Medicine Is The Finest Thing I Ever Took!"

Day after day, more people continue to flock to the two Cunningham Drug Stores of Victoria where this New, Scientific Formula, known as MOSBY'S TONIC, is being sold in large quantities. And some of the best known residents of this section are coming forward daily with Sincere Statements, describing what Mosby's Tonic did for them. For instance, just a few days ago, Mr. W. F. Moore, of 7452 Main St., Vancouver, made the following statement:

MR. MOORE

Years of Distress Due to Indigestion Pains

"For years I had suffered with indigestion pains after almost every meal I ate," said Mr. Moore. "My stomach was simply FULL of these pains. Almost unbearable at times. I felt a tight sensation around my waist, due to the gas bloating, and was also a victim of constipation. I didn't know what it was to get a decent night of sleep.

"Now, as I said this suffering had been going on with me for YEARS and getting worse all the time, and although I tried many medicines I never got any real relief. Then one day I read about Mosby's Tonic in the newspapers. I went to the Drug Store at once and got this medicine, and oh! what a splendid thing it turned out to be. It has given me RELIEF! How different I feel now! After only three doses I could feel those indigestion pains leaving my system. It has relieved the gas bloating entirely, and another thing this medicine had a fine action on my bowels. I sleep fine EVERY night now. I gladly give this statement endorsing Mosby's Tonic to the public and hope what I have to say will help many others."

Acts on Bowels, Stomach; Helps You in General

MOSBY'S TONIC acts in several ways at one and the same time. That is, it contains 20 ingredients, including 15 Roots and Herbs. So it helps you IN GENERAL. It cleanses the bowels and clears gas and bloat from stomach. It cleanses the liver, clears sickening bile from the system and relieves biliousness, sick headache and yellowish "muddy" complexion. It invigorates the kidney action and relieves night rising and backache. Weak, rundown people soon feel like different men and women.

Another thing: due to the immense volume in which it sells, the price of Mosby's Tonic is reasonable. It is within the reach OF ALL! In fact, you can actually take this Splendid Formula for just a few cents per day. So don't hesitate. Get Mosby's Tonic — NOW—and start taking it!

MOSBY'S TONIC is sold in Victoria at The CUNNINGHAM DRUG STORE, Fort and Douglas Sts. and also sold by all Leading Druggists throughout Victoria and Vancouver Island. (Advt.)

Don't let a rusty hot water boiler be your dictator

Be boss in your own house! You don't have to take rust-laden water from an ancient iron tank that's all rust-eaten inside. Get rid of that old rusty receptacle now. Avoid unnecessary tank repairs and replacements with a silvery, rustless "Monel" hot water tank guaranteed for 20 years against leaks or failure due to rust or corrosion.

Only 50c a Month

You can rent an automatic gas water heater with Monel metal tank for only 50¢ a month. Gas used is charged on a special low water heating rate. Phone G 7121, Merchandise Department, and have us estimate the cost of automatic hot water service in your home.

B.C. ELECTRIC

DANES' SOCIAL SYSTEM LAUDED

Mrs. D. G. Downes Tells Kiwanians of 'Near Utopia' In Denmark

Emphasizing the advantages of the unemployment insurance and sick benefit insurance systems which were in force in Denmark, Mrs. D. G. Downes told the Kiwanis Club yesterday that they were excellent ideas which Canada would do well to follow.

Mrs. Downes left Denmark last March, shortly before the German invasion, after residing in Copenhagen for three years. She has returned to Victoria to reside.

Telling of her impressions at a time when the country still retained its unfettered identity, Mrs. Downes declared that it had the highest educational level in the world. The people never stopped learning, folk schools being established for the older people, who thus continued their education. Here they learned English, which later was made a compulsory subject in all the schools.

For about $3.50 a year the citizens received sick benefits, which entitled them to care by the best doctors in the best hospitals. Persons received a pension at sixty, and it was no disgrace to have to live in the old persons' homes, which were very picturesque.

AS NEAR UTOPIA

Such a system relieved a tremendous load from the young people, Mrs. Downes continued. "Denmark," she added, "was about as near to Utopia as you could get in this imperfect world."

The Government was Social Democratic, she declared, and although the people were loyal to their King, he had nothing to do with the policy of the Government.

One hundred and fifty years ago the Danes were slaves, but Crown Prince Frederick decided to revolutionize the social system and gave the people their freedom.

In order to improve the lot of the people, the Government had torn down the slums and put modernistic buildings in their places. Here the cheapest rents prevailed. For $20 a month, the speaker said she enjoyed an apartment with a beautiful view and all modern conveniences.

She said that citizens of Denmark had vague ideas about Canada and the United States, and held the opinion that the North American continent lacked culture.

Court of Appeal

Victoria Sittings

Rex vs. Roy Whitehouse (otherwise known as Roy Savage).

Howard S. Coulter for the appellant. Harry W. Colgan for the Crown.

Whitehouse opened his fight for life before the full bench yesterday morning. He was convicted last May at the Fernie Spring Assizes before Mr. Justice Murphy of murdering William A. Ingram at Fernie, November 1, last year, and was given the death penalty. The conviction came after a second trial, the jury having disagreed on the first.

Mr. Ingram was a restaurant keeper at Fernie and was assaulted and robbed after closing his restaurant that night. He died of his injuries several days later.

In brief, Mr. Coulter submits that the defendant was convicted on the evidence of accomplices—that it was entirely circumstantial and uncorroborated.

The appeal took a surprise turn when the court resumed in the afternoon. Mr. Coulter immediately advised the court that during the noon hour Whitehouse had disclosed to him he had heard of a statement made by Mr. Ingram identifying his assailant as a short man in a leather jacket. The description in nowise could apply to Whitehouse. The prisoner informed him that he had forgotten the statement both during the trial and preparation of the appeal.

The court expressed its willingness to adjourn the appeal and give consideration to any application that Mr. Coulter desired to bring before it. A further difficulty arose, however, from the fact that Mr. Coulter leaves for overseas service on Saturday next and will not be available as counsel on the adjourned appeal. The court took under advisement the appointment of new counsel and adjourned the appeal to Tuesday, October 8. The appeal will proceed under the direction of new counsel.

Shou Yin Mar (A) vs. Royal Bank of Canada (R)—This appeal was dismissed yesterday morning, the court upholding the "findings of fact" of Mr. Justice Robertson in the court below.

Frank Higgins, K.C., for appellant. Alfred Bull, K.C., for respondent.

Rex vs. Elizabeth Mary Bronny—Judgment was rendered by the court at the conclusion of the Shou Yin Mar appeal. The argument was heard by the court last week and judgment was reserved. The appeal was against a conviction and sentence of two years' imprisonment and $500 fine passed by Judge C. J. Lennox, of Vancouver, for unlawfully possessing a sketch of an Alberta internment camp.

In dismissing the appeal, the Chief Justice stated "We feel we should not interfere excepting that the four months already spent by the defendant in internment camp should apply to the sentence."

H. S. Coulter for appellant. W. S. Owen for Crown.

Dodge De Luxe Sedan

Pictured above is the 1941 Dodge De Luxe Four-Door Sedan. The Dodge Kingsway, the De Luxe and the De Luxe Special for 1941 are more sleekly modern than ever before, representing combined advances in engineering, construction and design.

Students Select Class Officers

Elected last Friday, students of Grades 10, 11 and 12 of Victoria High School have been selected to assist in the governing of the student body for the forthcoming term.

Those elected were: Grade 12—Laurence Lapointe, Eileen Wills, Donald Porritt and Dale Miller.

Grade 11—Mary Englehardt, Hilda Kyle, Ernest McCoy and Dick Brawn.

Grade 10—Stanley Peden, Jack Firth and Basil Plimley.

Other officers, elected last June, were: Pierre Desthuile, president; Mary McLorie, vice-president; Dora Caley, secretary, and R. Heywood, faculty adviser.

DIES AT TORONTO

TORONTO, Sept. 23 (CP).—Edgar Thomas John Brandon, fifty-eight, retired chief electrical inspector of the Ontario Hydro-Electric Power Commission, died today.

BOMBING FUND GROWING HERE

Chinese Play Part in Collection for Victims of Nazi Air Raids

Mayor Andrew McGavin conducted a personal canvass of Chinese merchants yesterday afternoon and secured a number of donations to the Mayor's Fund for the relief of Nazi bombing victims in the British Isles. Through the efforts of Alderman John A. Worthington, a large bowl was placed on the ground floor of the Union Club for donations to the fund.

Alderman W. H. Davies announced that plans were under way for collections to be taken up in schools of the city, Oak Bay, Saanich and Esquimalt in order to give children an opportunity to aid young sufferers in the British Isles.

Mayor McGavin regretted that Hon. Ernest Lapointe, Minister of Justice, and Hon. J. G. Gardiner, Minister of Agriculture, had cited a section of the Criminal Code of Canada which they declared would have to be amended before an extra day's racing could be held at Willows Park in aid of the fund.

REGRET REFUSAL

"There is too much red tape at Ottawa," the Mayor asserted.

Donations of $50 and over to the Mayor's Fund received at the City Hall yesterday were: Agnes Downs, $100; Pro Patria Branch, Canadian Legion, $200; Anon, $50, and Anon, $50. A large number of small contributions were turned in.

It was pointed out by the Mayor that those unable to visit the City Hall could mail cheques made out to "The City Treasurer, Mayor's Fund."

Plans are being made by Chinese benevolent associations to assist the Greater Victoria tag day to be held on Saturday, under the chairmanship of Mrs. Andrew McGavin.

Loss of Vessels Totaled 49,200 Tons During Week

LONDON, Sept. 24 (CP).—Germany and Italy sank 49,200 tons of merchant shipping in the week ending September 16, the Admiralty reported today, compared to an average weekly total loss of 54,223 tons.

Britain lost nine ships, the Allied powers four and neutrals three, the Admiralty said. Germany claimed to have sunk 428,350 tons during this period, it added.

German losses up to September 22 were given as approximately 1,043,000 tons and Italian as 291,000 tons.

In addition, "some 33,000 tons of ex-neutral ships" have been sunk, the Admiralty added.

By "ex-neutral ships," the Admiralty said, it meant vessels belonging to former neutrals.

FOILED!

"Yes," said the ancient villager, "I be the oldest inhabitant—ninety-five this month, and I reckon if it hadn't been for this putting back the clocks I'd have been a hundred by this time!"

Announcements

Dorothy Davies, L.T.C.L. (Licentiate of Trinity College, London) offers very reasonable Saturday morning classes for young people between 7 and 14 years. Ladies' and gentlemen's speech-training classes. Private lessons strictly confidential, if so desired. For your convenience, downtown studio. E 1072 - E 6133.

Superfluous hair, moles, birth marks, etc., removed by Electrolysis. Miss Hanman, specialist, London, England, over twenty-five years practical experience. Recommended by the medical profession, positive cure guaranteed, call for booklet. Phone G 7642, 203 Scollard Building.

Wedding Stationery — Invitations, Announcements, At Home and Reception Cards, etc. For correct styles and quality materials see The Colonist Printing Department.

Have your fur coat Fosterized for $7.50. It makes your coat look like new. Foster's Fur Store, E 2514.

Have you mechanical troubles? Call E 6712, 521 Fort Street, for mechanical specialist.

Special Rate, Afternoon Dressmaking Lessons. Academy of Useful Arts, 853 Fort. G 2034.

The Old Charming Inn, formerly Oak Bay Hotel. Comfortable rooms, excellent meals. G 0267.

Help the Red Cross Tea at 914 St. Charles Street today, 3 to 5:30.

NEW MODELS TO ARRIVE SOON

Latest Auto Developments Displayed at Begg's Show In Vancouver

With 120 dealers and salesmen in attendance at Begg Brothers' showroom at Vancouver, the first of a series of meetings convened early this week. Those present from Victoria included J. M. Wood, Victoria branch manager, and James Evans, local sales manager for Dodge, De Soto and Dodge trucks, and the sales staffs of Begg Motors, Victoria and Duncan.

Accompanying A. J. Shaw, sales manager of Dodge, De Soto, Dodge trucks and a director of the Chrysler Corporation of Canada, Ltd., to Vancouver, were H. J. Moore, service and promotion manager of the Chrysler Corporation, Windsor; J. W. (Peg) Atkinson, Western Canada regional sales manager, Regina; J. M. Lee, district manager; Harry Marshall, British Columbia service manager; J. P. A. Smyth, vice-president and general manager, the Industrial Acceptance Corporation, Montreal, and P. L. Watson, vice-president, Commercial Credit Corporation, Toronto.

Upon his return to Victoria, Mr. Evans said that all the new Dodge models would soon be on display at the Yates Street showrooms of Begg Motors. The following are some of the new features stressed by Mr. Evans:

POWER IS KEYNOTE

Power is the keynote of all three Dodge models. The rating has been raised from eighty-four to eighty-eight horsepower. New steel removable bearings have been installed to increase the life of the main and connecting rod bearings three to five times. Engineers estimate that these new bearings, together with the super-finished crankshaft, will be in perfect condition after 50,000 miles of driving.

Oil bath air cleaners are standard equipment on all models, as are oil filters. The combination of these two will reduce wear in all moving parts of the engine. The new air cleaner will also reduce suction noise in the carburetor.

CHASSIS FRAME

Of X-girder truss type is the 1941 frame. Body mountings are of rubber as in the 1940 model, with the exception of the mounting at the A-post, which is solid. This prevents shaking at this point. New rubber insulated spring shackles fitted on the rear springs reduce road noise and vibration. Spring covers are standard on all models. Stamped, instead of cast, is the upper arm of the independent springing, resulting in less weight and more strength.

The front wheel camber adjustment has been increased. Front sway eliminator is provided on all De Luxe and De Luxe Special models.

RED CROSS

OAK BAY UNIT

The annual meeting of the Oak Bay Unit of the Red Cross will be held on Wednesday, October 2, at 8 p.m. in the Municipal Hall.

BLACKFOOTS ASSIST

The following is a copy of a remarkable document signed by the chief and councillors of the Blackfoot Indians on their reserve near Gleichen, Alta.:

"The chief and councillors, on their behalf and on behalf of the Indian owners of the said reserve, request that a sum of money not exceeding $850 be paid out of money standing to the credit of this band, for the purpose of assisting the Red Cross of Southern Alberta, because, in this hour when our country is faced with extreme difficulties and trying moments, we, the Blackfoot Tribe of Indians, desire to show our loyalty to Canada and to the Empire by doing our humble bit to help in the struggle for freedom from tyranny. Canada has been, and shall always be, our home. The outlook of the Indian is purely Canadian in its nature and character."

And signed and sealed in the presence of C. H. Gooderham, the Indian agent, the document bears these interesting signatures: Duck Chief (chief), Paul Little Walker, Turned Up Nose, One Gun, Lynden Many Bears, Phil Backfat, Heavy Shield, Joe Crowfoot, Ted Yellow Fly.

COLUMBA UNIT

Under the auspices of the Strawberry Vale and Columba Units of the Red Cross Society, an old-time dance will be held in the Strawberry Vale Hall, Burnside Road, on Friday at 8:30 p.m. A good orchestra will supply the music, and refreshments will be served by the workers of both units. Proceeds are in aid of the Red Cross funds.

Veteran Seaman To Give Lecture

Rt. Rev. H. E. Sexton, Bishop of Columbia, will be the chairman at the public lecture tonight at 8 o'clock at the Memorial Hall, when Rev. John Antle will give an account of his voyage in his yawl Reverie from England, across the Atlantic, through the Panama Canal and northwards to Victoria, which port he reached last week after thirteen months.

The lecture is being sponsored by St. John's W.A. There will be a nominal charge for admission and an invitation is extended to the general public to hear Mr. Antle's address.

City and District

Scout Grant—A grant of $12.99 for taxes was made by the Saanich council last night in answer to a request from the Royal Oak Boy Scouts Association.

Fire in Chimney—The city fire department answered a call at 6.1[illegible] p.m. yesterday to 1269 Dennian Street to extinguish a slight blaze in a chimney. No damage was incurred.

Seek Tourist—City police are endeavoring to locate Mrs. Elice Cameron, believed to be a visitor to the city. They hold an important message for her from New York.

Make Donation—The Saanich Council last night acceded to a request from the Victoria Amateur Swimming Club for a grant of $10 for the annual school gala, to be held on October 18.

Burglary Charge—A further remand until Friday was made in the city police court in the case of Leno Giardin, charged with entering a cabin at 615 Gorge Road with intent to commit theft therein. Joseph McKenna appeared for the accused.

Permission Granted—The Saanich council last night granted A. Shafoval, 100 Burnside Road, permission to change the second story of the Burnside Hall into apartments and to add an additional story on the existing annex.

Mayor Invited—Mayor Andrew McGavin and the City Council have been invited by the Sister Superior and the Sisters of St. Ann to attend St. Ann's Academy graduation exercises at 8 o'clock on the night of September 30.

Empire Club to Meet—On "open house and informal get-together" will be held by the British Empire Club tonight at 8 o'clock in the new clubrooms, 502-3 Union Building. Members are invited to attend and bring a friend.

Is Remanded — John Alexander Cole appeared again in the city police, police court yesterday on a charge of making statements likely to be prejudicial to the efficient prosecution of the war. He was remanded until Thursday. Herbert W. Davey appeared for the accused.

Plumbing By-Law—The chairman of the building committee of the Saanich Council was last night authorized to secure a copy of the City of Victoria plumbing by-law and suggest revisions, with the assistance of a plumber, to make it suitable for the municipality.

Library Question—Writing to the Saanich council last night, Mrs. Nellie L. McClung asked what steps could be taken to have the library question voted on again in conjunction with the coming elections. The council agreed to look into the matter.

Pay Tribute—The Saanich Council last night stood in silent tribute to the memory of W. R. Woods, a former member of the municipal council, and ordered a letter of condolence sent members of his family. Reeve A. G. Lambrick paid a fitting tribute to the former Saanich councillor.

Trial Set — Henry John Oliver Bligh appeared before Judge H. H. Shandley in County Court yesterday morning on a charge of driving in a manner dangerous to the public on September 13. He was remanded for trial until 11 o'clock on the morning of October 1. John L. Clay appeared for Bligh. W. B. Colvin represented the Crown.

Breaks Pole — An automobile driven by Joseph A. Kelly, 576 Toronto Street, sustained considerable damage early yesterday morning when it struck a city street light pole on Johnson Street, between Catherine and Mary Streets. The pole snapped off at the base and was carried twenty-seven feet by the impact of the car.

Calls on Premier—Major-General W. A. Griesbach, on an inspection tour of Vancouver Island units, called yesterday on Premier Pattullo at the Legislative Buildings. General Griesbach was introduced to the Premier by Commissioner T. W. S. Parsons, of the Provincial Police, in the course of an informal and friendly visit during the afternoon.

Express Sympathy—Members of Ward Two Liberal Association stood in silence at a meeting last night as a gesture of sympathy with Carew Martin, president of the Victoria Liberal Association, in the recent death of his mother, Mrs. E. R. Martin, wife of Hon. Archer Martin, former Chief Justice of the British Columbia Court of Appeal.

Car Hits Wire — A motor car, driven by J. A. R. Rome, 1536 Clive Drive, toppled over on its side after climbing part way up a telephone guy wire at Monterey and McNeill Avenues yesterday. While the driver was uninjured, and the damage to the car slight, Oak Bay police stated that the driver laid the blame of the accident to blindness caused by glare from the headlights of an oncoming car.

Returns Incomplete — Reporting yesterday afternoon to provincial electoral officers, E. S. Hopper, returning officer in Mackenzie riding, wired that twenty-six polls of the forty-six gave a total of 2,168 votes for Manfred McGeer, Liberal candidate, and 1,719 for Grant MacNeil, C.C.F. nominee, with twenty-two smaller polls to be heard from. Due to the scattered nature of the riding, final returns are not expected for a few days.

Boat Was Abandoned—The wreck of the thirty-foot fishing boat, H.H.6248, was identified by the Provincial Police yesterday as a gasoline launch abandoned by Heber Harris, an Indian of Alert Bay, three weeks ago. Harris, the police were informed, cut the boat adrift on a beach at the reserve when his use for it had ended. It was sighted later wrecked near Pine Island, in Queen Charlotte Sound.

Succumbs to Injuries—Otto Mallas, a thirty-year-old logger employed by the Merrill, Ring & Wilson Camp at Rock Bay, who was injured in the woods on Monday, died yesterday at 10:15 a.m., according to the Island Division of the Provincial Police. The body was being taken south to Campbell River, where an inquest will be held today. A widow and relatives are among the survivors, resident at Rock Bay. The exact nature of the accident was not learned here.

Sheep Killed—The Saanich council last night allowed Joseph van Eynde $7 compensation for each of twenty sheep killed by dogs on the Porter ranch, Burnside Road. Mr. Van Eynde claimed that twenty-three sheep were destroyed and asked compensation of $10 each as they were purebred animals, he said. The report of Sergeant Eric Elwell showed that the total number of dead sheep he had seen was twenty, and this figure was accepted by the council, which also believed $7 was ample recompense for each animal.

Regrets Are Voiced—Premier Pattullo and members of the Legislature on all sides of the House joined yesterday in sincere expressions of regret at the death of E. O. Weston, former Sergeant-at-Arms in the Eighteenth and Nineteenth Legislatures. Mr. Weston had been well known and thoroughly liked in the service, and his passing this week left a serious gap in the official staff of Mr. Speaker Whittaker, who joined in the condolences expressed to the bereaved family. The post will be left vacant for the immediate present, out of respect to Mr. Weston's memory.

Wants Donation — The Saanich council agreed last night to grant an interview to Edwin Tomlin, president of the Royal Jubilee Hospital, at a future council meeting. Mr. Tomlin has suggested that the municipality make a contribution of $5,000 towards the new wing of the hospital. The new wing will cost $140,000, and of this total, $113,000 has already been received, he said. In a statement to the council, Mr. Tomlin said that the total charge to Saanich for patients during the past five years was $233,218. Of this sum, $127,709 had been written off for indigents and Saanich's per capital grants totaled $46,478.

Concert at Hut—Mrs. R. D. McCaw and Miss Beatrice Griffin recently presented the first of a series of concerts they are sponsoring for the men at the Y.M.C.A. hut at Work Point. With the exception of George Farmer, tenor, the performers were all members of the Intermediate Group of the Musical Arts Society, and their efforts were rewarded with clamorous applause. These contributing to the programme were as follows: Gwen Woolcock and Vera Wood, pianoforte duettists; Phyllis Corbett, Elaine Hart, and George Farmer, vocal solos; Marie Vowles and Patricia Straughan, violin solos; Frank Moore, pianoforte solo. The accompanists were Miss Beatrice Griffin, Miss Vowles and Frank Moore.

BRITISH BOMBERS BLAST AT NAZIS

Continued from Page 1

Holland and five attacks on airports in Germany.

MANY FIRES SET

LONDON, Sept. 24 (CP). — Berlin was transformed into "a Chinese garden party," by hundreds of flares and the fires set in Monday night's British bombing raid, participating Royal Air Force pilots said tonight.

The fierce attacks, lasting almost four hours, were delivered at four-and one-half-minute intervals, they said, with railroad stations and utilities receiving the brunt of the bombs.

"Sheets of flame raised around the targets," and "an oblong-shaped fire spread around the Siemens Electrical Works," according to the flyers.

Here are the targets and the damage done to them, according to a British "box score" issued by the Air Ministry news service:

Railway yards near the Potsdamer and Lehrte railway stations, several fires followed by eight or nine explosions.

EXPLOSIONS SEEN

The West Electric, Moabit and Klingenberg power stations; fire which spread rapidly in the time the planes were above the targets; altogether seven big fires which touched off explosive material that blew up in a series of vivid flashes.

A flyer who recently swam seven miles to shore when his plane was shot down in the Channel, gave this account of the raid:

"We went right over the middle of Berlin and dropped a flare which lit things up like a boxing ring.

"We could see big railway yards and a line of warehouses alongside, and let a stick (of bombs) go at them.

"The observer saw two fires and big bursts. Then the 'flack' (ground guns) got after us and we had to do some pretty violent flying to get away."

Another "kid" pilot, described by his machine-gunner as a flyer who "looks like a doll and fights like the devil," said that while still a half-hour away from Berlin he could see the glow of fires set by earlier bombers.

"We dropped all we had on board at the next two fires," he said. "My rear gunner saw bursts, then a tremendous explosion with green flashes, and all the fires developed into a general one.

"The flames were terrific.

Another flyer said:

"It was very chummy over Berlin. There were lots of fellows doing their stuff while we were there."

Other pilots said they saw "bombs going through" the white buildings of the Potsdamer station.

KIEL CANAL VISITED

LONDON, Sept. 24 (CP).—The Air Ministry issued the following statement Tuesday:

"In addition to the strong forces of R.A.F. aircraft detailed to bomb objectives in the Berlin area and the enemy-occupied Channel port, other forces of our bombers last night attacked an aircraft works at Wismar, lock gates on the Kiel Canal, shipyards and docks at Hamburg, Cuxhaven, Bremerhaven, Bremen and Wismar, goods yards at Munster and Hanover, railway communications in Northern Germany and several enemy airdromes.

"Yesterday our aircraft of the Coastal Command shot down an enemy bomber into the sea."

TWO VESSELS HIT

LONDON, Sept. 24 (CP).—An Air Ministry communique Tuesday on attacks on German mine sweepers in the English Channel:

"During this afternoon a formation of our bombers, escorted by fighters, attacked enemy mine sweepers in the English Channel. Hits were made on two of the vessels and another was damaged by a bomb which burst close to it.

"During this operation an attack was made by enemy fighters in which one of our bombers was shot down and one of the enemy was destroyed."

Historic Organ To Be Reopened

The tonal restoration work on the historic organ in the Church of Our Lord (Reformed Episcopal) has now been completed, and on Sunday next the organ will be used for the first time in its finished condition. To mark this event, a short organ recital will be given by the organist on Sunday evening from 7 to 7:30 o'clock. At the close of the evening service, immediately following this recital, the organist will be glad to show and explain to those who may be interested the principal features of this venerable instrument and how the work of restoration has been carried out.

The final completion of this much-needed work was made possible through the generosity of individual members of the congregation and other friends. The general plan of restoration was prepared by the church organist, while the actual work was done by Chandos G. Dix, Vancouver.

It is interesting to note that, according to such records as are available, the last comprehensive overhaul the organ received took place some sixty years ago when, according to the name plate set between the keyboards, it was "altered and improved" by John Bergstrom, an organ builder of San Francisco. The organ was originally built by Thomas Appleton, Boston, Mass., about 1815-20. Some of Appleton's work still remains in good condition in spite of its great age.

Character WINS AND HOLDS!

26½ oz. $3.75
40 oz. $5.60

Specify
"BLACK & WHITE"
DISTILLED, BLENDED AND BOTTLED IN SCOTLAND
James Buchanan & Co., Limited, Glasgow, Scotland

This advertisement is not published or displayed by the Liquor Control Board or by the Government of British Columbia.

URGENT!
Message To Women Who Suffer
FEMALE PAIN

Girls and women who suffer painful irregular periods (headaches, backache, cramps) with upset hysterical nerves should find Pinkham's Vegetable Compound very effective to relieve such distress and help build up resistance against these spells.

Lydia E. Pinkham's Compound is made *especially* to help such weak, rundown, nervous women during "difficult days." Also helps build up resistance. Made in Canada. WORTH TRYING! Any druggist.

Get a Record-Playing Attachment for Your Radio

The world's finest recorded music is ready for your instant pleasure when you have this little RCA Victor attachment for your radio. The price was formerly $14.95.

NOW ONLY
$9.95

When you purchase $5.00 worth of records. Thousands to choose from. Double-sided records are 50c and 75c each.

FLETCHER BROS.
1130 DOUGLAS STREET (VICTORIA) LTD.

Low Sample Bus Fares
Via Pacific Greyhound

Return From Victoria:			
Calgary	$32.80	San Francisco	$26.35
Winnipeg	$51.50	Los Angeles	$36.10
Toronto	$73.55	Chicago	$62.15
Montreal	$85.90	New York	$76.30

(Canadian Funds)—Subject to Change Without Notice
LET US HELP YOU PLAN YOUR VACATION TRIP
GRAY LINE TRAVEL BUREAU
756 YATES STREET PHONE EMPIRE 3833

For Fire and Automobile Insurance, Rentals and Real Estate, Consult
ELSIE B. RICHARDS
Suite 7, Metropolitan Building, Opposite Postoffice
PHONE EMPIRE 7722

BEST MALAHAT SLABWOOD AND CORD WOOD
STOVE LENGTHS
J. E. PAINTER & SONS
617 CORMORANT ST. PHONE G 8541

Window Blinds
RENEW YOUR FADED AND WORN BLINDS
Liberal Allowances for Your Old Rollers
Estimates Cheerfully Given
Champion's Ltd.
717 FORT ST. E 2422

MIDDLE AGE
is when a man begins to shed his hair, his teeth, and his illusions, knows it's better to be SAFE THAN SORRY, so insures. Ask
J. W. BUCKLER
INSURANCE AGENCIES
1120-7 Government Street

FUNERAL NOTICE

You are requested to attend an emergent communication of Camosun Lodge No. 60, A.F. & A.M., in the Masonic Temple, Douglas Street, on Wednesday, September 25, at 1.30 P.M., for the purpose of attending the funeral of our late Worshipful Brother E. O. Weston.

Sojourning brethren in good Masonic standing are invited to attend.

By order of the Worshipful Master.

M. H. TAYLOR, P.M.,
Secretary.

FUNERAL NOTICE

Members of Henderson Lodge No. 84, A.F. and A.M., are requested to assemble at the Freemasons' Hall, Shelbie Temple, View Street, Victoria, on Wednesday, September 25, 1940, at 2 p.m., for the purpose of attending the funeral of the late Brother Albert Bamford, member of Twin City Lodge, No. 89, A.F. and A.M., Rutherglen, Sask.

Members of local lodges in good standing are invited to attend. By order of the Worshipful Master.

H. W. BIGGIN,
Secretary.

IF YOU TREAT YOURSELF TO W.D. & H.O. WILLS' GOLD FLAKE CIGARETTES To-day
YOU'LL DO IT AGAIN TOMORROW

In the Realm of Women

I.O.D.E. Will Collect Books for Servicemen

Appeal to Be Made for Reading Material—Chapters Record Busiest Month Since Commencement of the War—Comforts Distributed

Arrangements have been completed by Municipal Chapter, I.O.D.E., Victoria, for a collection of books for the men of the services, starting on Monday, October 7, and continuing until October 12. A special appeal is to be made to the public, for new reading material is urgently needed for the men in camps, many of whom are away from home.

Municipal Chapter has undertaken to collect 4,000 books. All primary chapters are assisting and many will organize special collections among their members. Others have planned a variety of ways and means of assisting with the drive. When the books have been collected, they will be turned over to the Auxiliary Services of Victoria. A booth for collecting the books will be arranged at David Spencer Ltd.

Books in good condition, both fiction and non-fiction, travel and new publications will be gratefully received, as well as cash donations, which will go towards the purchase of books.

WORKING PLANS

Details of the book drive were discussed at a meeting of the war conveners of Municipal and primary chapters at headquarters, the convener, Mrs. J. L. Gates, presiding. Mrs. K. C. Symons, Municipal regent, introduced Miss Sara Spencer, the guest speaker, chairman of the Auxiliary Comforts, who spoke of the facilities set up by this organization for supplying comforts to the various units. In future, the commanding officer will requisition the articles necessary and thus avoid unnecessary overlapping, and a complete record will be on hand.

GIFTS FROM PROVINCIAL

It was announced by the convener that Provincial Chapter had assisted Victoria Municipal Chapter by sending 450 pairs of socks to men going overseas from Victoria.

Comforts turned in by chapters to the surplus stock and others earmarked for special units during the past month were as follows: Two hundred and nine pairs of socks, eighty-eight sweaters, sixty-seven handkerchiefs, eighteen cloth helmets, twenty-six scarves, eighteen pairs of mitts, three pairs of hospital socks, and eighteen pounds of leather, a total value of $415.45.

Comforts sent out during the month included, to the men of the navy, twenty-eight pairs of socks, six long scarves, thirty-three sweaters, one pair of seaboot socks, eighteen seamen's helmets, three "housewives"; to the air force, thirty-five pairs of socks, two pairs of wristlets, fourteen sweaters, one helmet, one pair of mitts; to the men going overseas, thirty-three pairs of socks with handkerchiefs included, four "housewives," eighteen scarves and two caps, with an additional gift of 400 pairs of socks from Provincial Chapter; to men on active service overseas, three pairs of socks, two pairs of gauntlets, four pairs of gloves, one helmet, eleven pairs of wristlets, eighteen air force sweaters, eight scarves and three pullover scarves.

MAGAZINES DISTRIBUTED

A total of 427 comforts passed through Municipal Chapter office during the month, apart from the amount given by primary chapters. Mrs. J. Quinn's report showed that 50,569 magazines, 113 games and puzzles were distributed during the month to ships, forts and camps.

Magazines have been received from Provincial and Municipal Chapters in Vancouver, the co-ordinating group auxiliary services, Lukin Johnston, Malaspina, Bastion, Allies, Arbutus, Sara Blaine chapters, also all Victoria chapters.

According to the record, the past has been the busiest month since the outbreak of war and the greatest amount of work accomplished

Heads Committee Of Cathedral Group

MRS. GEORGE MILES

WHO will be convener of the silver tea to be held by the Cathedral Sewing Group of Christ Church Cathedral on Friday afternoon in the Memorial Hall, the proceeds of which will go towards a fund for purchasing materials to be made into garments for the needy. Some of the work done by the group will be on display.

Children Are Happy in New Surroundings

OTTAWA, Sept. 24 (CP).—The physical response of British children to life in Canada, seen in rosy cheeks and rising weight charts, indicates the wisdom of bringing British children to Canada, R. K. Jopson, London, said tonight.

Mr. Jopson is the representative in Canada of the children's overseas reception board and liaison officer between the Dominion and British authorities concerned with bringing British children to Canada for the duration of the war to remove them from danger.

FROM 250,000 FAMILIES

According to Mr. Jopson, applications for evacuations have been received in the United Kingdom from well over 250,000 families. He said nearly 75 per cent of those wanting to send children away from the war zone choose Canada as the most desirable refuge.

Already more than 1,500 children have been brought to Canada with Government assistance—and, Mr. Jopson said, "their improvement in health proves beyond doubt that subconsciously they were nervously disturbed at home under war conditions."

He said that in every single case the boys and girls he saw here had gained weight and seemed to be completely absorbed into Canadian life.

EXPRESSES HORROR

Mr. Jopson expressed horror and indignation at the recent sinking of a British ship by a German submarine with the loss of twenty-three children coming to Canada under the Government evacuation scheme.

"I hope that this disaster will not affect the movement of the children," he said.

Mr. Jopson said that forty-two of these children were going to relatives and friends. They were distributed as follows: Alberta five, British Columbia three, Manitoba one, Nova Scotia one, New Brunswick one, Ontario nineteen, Quebec six and Saskatchewan six.

The remainder would have been taken to homes provided for them upon arrival.

Clubs-Societies

Catholic League

The annual Diocesan Convention of the Catholic Women's League will be held in Victoria tomorrow at the invitation of Oak Bay Subdivision tendered at the Diocesan Convention held last year in Nanaimo. All sessions will be held at St. Ann's Academy, and the convention will open with Mass at the Convent Chapel at 10 a.m., to be followed by the morning session in the auditorium, when reports of the delegates from the ten subdivisions on Vancouver Island will be presented. The luncheon interval will be followed at 2 o'clock by further business and discussions, the Diocesan president, Mrs. Blair Reid, presiding at all meetings throughout the day. The convention banquet will be held in the private dining-room of Spencer's at 6 p.m., and following the Benediction in the Convent Chapel at 7:15 p.m. the evening session will open at 8 o'clock when there will be special speakers, including an addess by Dr. G. F. Amyot. All members of the Catholic Women's League are cordially invited to attend the convention, and the evening session will also be open to interested friends of the league.

• • •

Chemainus W.B.A.

The monthly meeting of the W.B.A. Review No. 19 was held recently. The annual visit of the health supervisor, Mrs. Laura LeGaille, will be had at the next meeting, which will be held on October 3. This visit is to be preceded by the clinic on Wednesday and Thursday. A social evening for the benefit of the ways and means committee was held after the meeting and bridge and whist were played. The winners at bridge were Mrs. Clarke, Mr. Cushing, Mrs. J. Phillips and Mr. J. MacKay. The winners for whist were Miss Yvonne Warren, Mr. Cozens, Miss Violet Wyllie and Mr. C. Cave. Prizes for the candy contest were won by Mr. B. MacNichol, Mr. A. Jack and Mr. D. Murray. Old-time and modern dancing was enjoyed by everyone after the cards.

• • •

Esquimalt L.A.

The Ladies' Aid Society of the Esquimalt United Church held an enjoyable Thanksgiving supper in the schoolroom on Monday evening. The long tables were beautifully decorated with Autumn flowers. After supper an interesting programme was given, those taking part being the choir, Mrs. E. King, Mrs. G. Corless, Mr. L. Steike, Miss E. Hood, with Mrs. W. Brown, Mrs. L. Stelke and Miss R. Morgan being the accompanists. Much merriment was caused when the fruit and vegetables were auctioned by Mr. G. Corless. The Doxology and prayer by Rev. James Hood brought the evening to a close.

• • •

St. Mark's W.A.

St. Mark's W.A. held its regular social meeting yesterday afternoon in the parish hall. The Primate's address in the Living Message was read by the secretary. Miss M. Lee, Diocesan educational secretary, who had been asked as guest speaker, was unable to attend. Plans for the harvest supper, to be held on Wednesday, October 16, were discussed. Mrs. J. Rogers was appointed convener.

• • •

St. Alban's Guild

St. Alban's Ladies' Guild held a social meeting at the home of Mrs Trickett, Ryan Street. Mrs. Ovenden, a valued member of the guild since its formation, was presented with a gift by the members, as she is leaving the district. Plans were completed for the pageant and concert on Friday in the hall at 7:45 o'clock.

• • •

Nanaimo Trip

All members of Pro Patria W.A., Britannia W.A. and T.V.A. going to Nanaimo on Friday are requested to meet at the Blue Line Depot, Yates Street, at 6:45 a.m.

• • •

R.C.A. Auxiliary

The W.A. of the Royal Canadian Artillery will meet this evening at the home of Mrs. D. Gillies, 549 Lampson Street, at 8 o'clock.

Miss D. A. Crerar Wed in Ottawa

OTTAWA, Sept. 24 (CP).—The wedding of Dorothy Anna, only daughter of Resources Minister T. A. Crerar and Mrs. Crerar, to Mr. Bernard Naylor, younger son of the late Dr. and Mrs. E. W. Naylor, Cambridge, England, took place quietly today at St. Andrew's Presbyterian Church. The ceremony was performed by Rev. Alexander Ferguson in the presence of the immediate family.

A small reception followed the ceremony at the home of the bride's parents. Prime Minister Mackenzie King proposed the health of the bride. Mr. and Mrs. Naylor will reside in Ottawa, where Mr. Naylor will open a music studio.

Celebrate Wedding Anniversary Here

Back in Victoria to celebrate their wedding anniversary, as they do every year here, Mr. and Mrs. F. W. Gaston, Tacoma, arrived at the Empress Hotel yesterday morning. This time they celebrate their golden wedding.

Mr. Gaston is inspector of agencies for the Scottish Union and National Fire Insurance Companies, with jurisdiction from California to the British Columbia border. He and his wife arrived in Victoria after a visit to Vernon, in the Okanagan Valley.

Move Collection From Archives to Other Quarters

An historic collection of mounted birds, which has been on display in the Provincial Archives for the last fourteen years, has been removed this week to the Georgian Galleries, Belmont Block.

The collection, which includes a male gannet (Sula Bassara) with white head, blue beak and blackish primaries; a murre; three seagulls from the North Atlantic, and two cormorants from Europe, won the grand prize at the Crystal Palace Exhibition in London in 1862. It seems to have been lost for a time, but was discovered by the late Clermont Livingston, and in 1908 placed in storage. Subsequently it fell into the possession of Miss Edith Byrn, 1024 Vancouver Street, Victoria, and after being carefully restored by Napoleon Secotte, the birds in 1926 were placed by Miss Byrn in the Provincial Archives for safe keeping.

Of almost as great interest as the birds is the case in which they are shown. This is of Volga spruce. As it is between 135 and 145 years since England imported this wood from Russia, it is known that the case must be very old. Also, when Mr Secotte was engaged in the work of restoring the collection sixteen years ago, he found a London newspaper of 1641 which had been used to stuff part of the scenic background against which the birds were shown.

"These "Bloom" in Almost No Time

Household Arts by Alice Brooks

Motifs in Easiest of Stitches Add Effective Color Note

COPR. 1940, HOUSEHOLD ARTS, INC.

PATTERN 6656

You'll have bouquets thrown your way for your good taste in embroidering this lovely spread. The flowers are in the easiest stitches. Pattern 6656 contains a transfer pattern of 18 motifs ranging from 6 x 6 inches to 1¾ x 2 inches; illustrations of stitches; colors; materials needed.

PATTERN ORDER FORM

To be used when ordering patterns. Enclose 20c, coins preferred.
To: The Daily Colonist, Victoria, B.C.
Pattern Department.
Pattern No. 6656
Name ....
Address ....
Patterns Available by Mail Only
(All reproduction rights to this design reserved)

Y.P.S. NEWS

DOUGLAS STREET BAPTIST

The Douglas Street society held its annual business meeting on Tuesday at the home of Mr. and Mrs. Stanley Ralph. The election of officers resulted as follows: President, Frances Hurlston; vice-president, Stanley Ralph; secretary-treasurer, Doreen Mackereth; social convener, Iris Mills; devotional, Leonard Humphrey; organist, Audrey Mills; press agent, Jean Holland. After the business, the remainder of the evening was spent in playing games. Refreshments were served. Tonight the group will meet at the church at 8 o'clock. The guest speaker will be T. Ralph. All young people are cordially invited.

VICTORIA C.G.I.T.

The annual conference of the Victoria C.G.I.T. Leaders' Council was held at the Summer home of Mrs. T. Hammond, Shawnigan Lake, over the week-end, twenty-four leaders attending. At the Saturday evening and Sunday morning meetings Miss Jean Wilson led the discussions, and Miss Anne Fountain gave much valuable help. During the afternoon the annual reports were submitted, and the nominating committee brought in its report. Mrs. W. P. Freeman installed the new executive, including Mrs. R. N. E. Harris, honorary president; Miss Minnie Beveridge, president; Jean Munro, vice-president; Margaret Fleming, secretary-treasurer; Miss Doris Ball, sponsor of the girls' council; Miss Jean Adams, assistant sponsor; Miss Nancy Hepburn, press reporter; denominational representatives, Miss Jean Appleyard (Reformed Episcopal), Miss Sylvia Smith (Baptist), Miss Rita Rogers (Presbyterian) and Mrs. A. E. Thomson (United Church). The conference closed on Sunday evening with an inspiring talk by Miss Anne Fountain, whose subject was "Christ, Our Cornerstone."

HAMPTON HALL SEASON

The Winter season of military five hundred card games at Hampton Hall opened on Saturday with the usual good attendance. Winners were Mrs. G. Aldridge, Mrs. E. Myers, Mr. A. Derman, Mr. F. O. Slade, Mrs. T. Deveson, Mrs. A. Taylor, Mr. T. Mercer, Mr. F. R. Button, Miss G. Sinclair, Mrs. A. Boston, Mr. A. Taylor, Mr. T. Ash, Mrs. P. Taylor, Mrs. A. W. Stewart, Mr. J. P. Merriman and Mr. J. Clark. The ladies' contest was won by Mrs. A. Boston; men, Mr. G. C. Isbister; special, Mr. A. Playfair.

Foster-Mother to evacuee: "How nicely you've made your bed this morning, sonny." "I haven't made it," he replied. "I got out of it carefully."

BRITISH INDIA RUGS
Including the Popular Plain Colors With Leaf Border
$79.50 to $150.00
Home Furniture Co.
828 FORT ST. PHONE E 9921
(Just Above Blanshard)

BROUWER'S "RESEARCH"
Flat Heel Walking Shoe, in Black and Brown Calf $7.00
For Girls and Women
Wm. Cathcart Co.
"The Home of Quality Footwear and Service"
1208 Douglas Street Phone G 6111

We Make Special Water Tanks or Gas Tanks for Boats
General Tinsmithing and Light Sheet Metal Work
The Red + Cross Workshop
584 JOHNSON STREET (Just Below Government)

GROCERY PRICES EFFECTIVE WEDNESDAY TO SATURDAY, SEPTEMBER 25 TO 28

The Meat Is What Counts the Most!

Try a Juicy, Tender Steak or Roast From Our Selected Steer and Heifer Beef, Guaranteed to Satisfy

WEDNESDAY AND THURSDAY ONLY

LAMB FRESH-KILLED GENUINE 1940 SPRING LAMB
LOIN ROASTS .. lb. 29c — LOIN CHOPS ... lb. 32c
RIB ROASTS ... lb. 25c — RIB CHOPS ... lb. 27c

BEEF RED BRAND GRADE A
RIB STEAK ... lb. 25c — RUMP ROASTS lb. 27c
T-BONE STEAK lb. 28c — BRISKET ...... lb. 9c
SIRLOIN STEAK lb. 32c — STEW BEEF 2 lbs. 29c
New York Steak, lb. 50c — ROLLED RIBS . lb. 25c
MINCED ROUND STEAK, Grade A ...... lb. 25c — ROUND BONE ROASTS, lb. 15c

Safeway Guaranteed MEATS!
FOWL Not drawn lb 17¢ — HAM Cooked, Sliced lb. 45¢
BACON ½-lb. pkgs. 2 for 29¢ — BOLOGNA . lb. 15c
WIENERS . lb. 18c — SAUSAGE . lb. 10c
CHEESE Lb. Lots lb. 17c — HAMBURG lb. 10c
HAM Premium, for frying lb. 45¢ — BRAWN ... lb. 22c

Peas Sugar Belle, a delicious new canned pea, sieve 4, 16-oz. can each 11¢
Pork and Beans Sundown, 16-oz. can each 5¢
Tomatoes Red Hill, new, canned tomatoes, No. 2½ can each 11¢
Strained Foods Aylmer, 4-oz. can 3 for 20¢
Apricots Aylmer, 26-oz. can each 20¢
Fruit Cocktail Libby's, ready to use, No. 1 can each 19¢
Cheese Baumert Cream, 4-oz. package each 13¢
Flour Harvest Blossom, First Patent, 24-lb. sacks each 69¢; 49-lb. sacks each $1.35
Pastry Flour Wild Rose. "Use the Best." Handy 7-lb. sacks each 33¢
Mayonnaise Best Foods, 8-oz. jars each 19¢
Ready Dinner Kraft—a meal in a minute; pkgs. each 17¢
Meal Dr. Jackson's; pkgs. each 30¢
Oats Robin Hood, Non-Premium; pkgs. each 15¢
Starch Canada Corn, 16-oz. pkgs. each 9¢
Cake Flour Swans Down, for successful baking results; pkgs. each 22¢
Cherries Glace, 8-oz. pkgs. each 18¢
Peel Woodland's, cut, 8-oz. Cello pkgs. each 12¢
Currants Recleaned, 1-lb. Cello pkgs. each 11¢
Prunes Sunsweet, medium size; 2-lb. pkgs. each 19¢
Jell-O Jelly Powders, assorted pkgs. 3 for 16¢
Biscuits I.B.C., assorted, 1-lb. Cello pkgs. each 20¢
Grahams I.B.C., 1-lb. Cello pkgs. each 18¢
Crax Butter Wafers, Manning's, small pkgs. each 12¢; Large pkgs. each 19¢
Milk Cherub Brand, Baby Pure, baby cans 2 for 9¢

TOMATO JUICE Sunny Dawn, a delicious new canned tomato juice, 10½-oz. can each 5¢; 26-oz. can 2 for 19¢
BUTTER First-Grade Alberta Creamery 3 lbs. 82¢
Coffee Excello, Our finest blend; 1-lb. pkgs. lb. 43¢
Tea Max-i-Mum, Orange Pekoe Blend, 1-lb. pkgs. lb. 51¢
Kofy Sub Coffee substitute; pkgs. each 33¢
Baking Powder Blue Ribbon, 12-oz. cans each 19¢

FRUITS AND VEGETABLES
APPLES CHEAPER BY THE BOX $1.29 PER BOX
McINTOSH REDS Crisp and Tasty 7 lbs. 25¢; 10-lb. Shopping Bag 35¢
CONCORD GRAPES Local, Sweet 6 lbs. 25¢
BANANAS Golden Ripe, Medium Size 2 lbs. 17c
ORANGES Med. Size, Sweet Juicy 2 doz. 49c
GRAPEFRUIT Thin Skinned, Juicy 8 for 25c
LEMONS Large, Sunkist doz. 25c
GRAPES California, Tokay 2 lbs. 17c
TOMATOES Local Firm, Outdoor 5 lbs. 15c
CAULIFLOWER Large, Snow White Heads each 10c
GREEN BEANS Local, Stringless, Crisp 2 lbs. 9c
LETTUCE Large, Firm Heads 2 for 7c
CELERY Crisp, Tasty, Utah each 6c
SPINACH Local, Fresh, Tender 2 lbs. 9c
CARROTS or BEETS 3 bunches 5c
POTATOES Local, No. 1, in shopping bags 10 lbs. 20c
ONIONS No. 2, Cooking 4 lbs. 9c
WAR SAVINGS STAMPS are on sale at all SAFEWAY STORES

MATCHES 300 to the box 3 for 23¢
CLEANSER Old Dutch, for gleaming porcelain, etc.; cans each 9¢
TISSUE Westminster, Large rolls each 5¢
SANITARY NAPKINS M.D.—a B.C. product. Regular pkgs. 2 for 35¢
WAX PAPER Hand-e-Wrap, 100-ft. rolls each 15¢
DOG FOOD Dr. Ballard's No. 1 cans 3 for 25¢
SOAP Fels-Naptha, Laundry, Large bars each 6¢
IVORY SNOW For all fine laundering. Large pkgs each 22¢

SAFEWAY Saves you Money
CAKES Light or Dark Fruit, or Madiera each 25¢
SAFEWAY STORES, LIMITED — WE RESERVE THE RIGHT TO LIMIT QUANTITIES

SILK-AND-WOOL HOSE. Splendid Quality, per Pair $1.25
A. K. LOVE, LTD.
708 View Street Up From Douglas

Fur Storage Clients
Please give us 24 hours' notice if you desire your fur coat from our storage vaults.
Foster's Fur Store
753 YATES STREET

Social Activities and Notes of Personal Interest

Social and Personal

Party for Bride-to-Be

Mrs. Arthur H. Cox, South Turner Street, entertained on Monday evening at a miscellaneous shower in honor of Miss Violet Mylrea, whose marriage will take place today.—The gifts were concealed in a container decorated to represent a petty officer's blue and white cap. Supper was served from a table covered with a point de Venise cloth and in the centre was a heart of snapdragons standing on a pedestal, surrounded by tulle, from which were arranged three wedding bells. Pink candles in silver holders completed the pretty bridal effect. Mrs. Mylrea and Mrs. E. Jordan poured tea and coffee. In the living-room, zinnias and goldenrod were charmingly arranged. The bride-to-be was presented with a bouquet of Ophelia roses and swainsona, and her mother, Mrs. R. Mylrea, received a bouquet of violas and carnations. Mrs. K. Mitchell-Henry was winner of the game which was played. The guests were Mesdames Mylrea, K. Mitchell-Henry, C. Chapman, M. Palmer, E. Jordan, Joan Allan, V. Sweatnam, E. Johnston, L. E. Leonard and Misses Mickey Lawson, Dorothy Harper, Mae King, Ann Lorne, Margaret Whitton, Muriel Argyle, Margaret McCracken, Marguerite Masters, Olive Ashton, Dorothy Hill, Jean Underwood, Irene Williams, Evelyn Fleming, Eileen D'Arcy, Patsy Jordan and Mildred Cox.

• • •

Hostesses at Shower

The Misses Alice and Margaret Craig, 766 Kings Road, were hostesses last evening at a miscellaneous shower given in honor of Miss Ella Baron, whose marriage to their brother, Mr. Kenneth M. Craig, will take place today. As she entered the living-room, which was prettily decorated with deep rose-colored chrysanthemums, Miss Baron was presented with a corsage bouquet of pink carnations, and here she found the gifts. Court whist was enjoyed, the prize winners being Mrs. J. Main and Mrs. E. Rainsford. White chrysanthemums in a glass bowl, lighted by candles in silver holders, formed an attractive centrepiece for the lace-covered table, from which a buffet supper was served. The invited guests were Mesdames J. Baron, N. Craig, C. Kerr, E. Campbell, J. Main, G. Miller, E. Rainsford, W. Jackson, E. Headdy, A. Gough, H. Paver, F. Rawnsley, C. Gough, J. Stephenson, W. Bridge, W. Crothall, J. Rowe, L. Bridge, W. Skett, W. Cave, D. McLennan, D. Gough, W. Sorenson and Miss Kay Knott.

• • •

Birthday Tea

A large number of members of the Rebekah Assembly attended a birthday tea on Saturday afternoon in Spencer's private dining-room, in honor of four members of Colfax Rebekah Lodge, No. 1. The birthday guests were Mrs. Minnie Dempster and Mrs. Jenny Grant, charter members and past presidents of the Rebekah Assembly of British Columbia; Mrs. Jemima Pilgrim, past noble grand, and Mrs. Alice Rogers. Each was presented with a corsage bouquet. Mrs. Nettie O'Neil, presiding officer, paid tribute to the many years of service these members had given to the order and extended birthday greetings. Mrs. J. Pilgrim responded. Mrs. Marie Sommerville, vice-president of the Rebekah Assembly, also spoke a few words in tribute to the guests of honor. Pouring tea at tables arranged with mauve and pink asters were Mrs. Alice Gonnason, Mrs. Mason Sands, Mrs. Dorothy Pearce and Mrs. Lumley.

• • •

Birthday Party

A very pleasant evening was held at the home of Madame Bella Dobree, 1234 Fort Street, recently, on the occasion of her birthday, which friends remembered with many beautiful gifts and a number of bouquets. The following contributed to the programme: Mary Lou Allen, Richard Gordon Holmes, Harry Frackson, Phoebe Stoute, Mrs. Celia Badger and Mrs. Large. Madame Dobree gave a number, the words of which were composed by Mrs. Margery Sobry and the music by Mr. Jennings Burnett. Also during the evening guests found entertainment in singing choruses, hearing birthday horoscopes read and teacup reading. Guests present included Mesdames Francis Grattan, P. Biggs, R. E. Large, Edwards, Annandale Stoute, Mr. and Mrs. Gordon Holmes, and the Misses Donough, Forbes, Phoebe Stoute, Mary Pease, Mabel Smith, and Messrs. Frackson and Allen.

• • •

Tea for Sketch Club

Miss Betty Newton was tea hostess at the Windermere Hotel on Monday afternoon to twenty-one members of the Sketch Club of the Island Arts and Crafts Society, who attended the weekly sketch outing, which on this occasion was in and about Pioneer Square. At teatime Miss Alice Ravenhill gave an impromptu talk, in which she told something about the work of the committee for the preservation of British Columbia art in reproducing Indian art from the museum in the Parliament Buildings. Some charts of this work, executed by Miss Newton, were shown and briefly explained. On Monday next the club will meet at the recently-constructed Indian village opposite the Crystal Garden on Belleville Street.

• • •

Return From England

Among the Victorians who have returned here for the duration of the war is Mrs. H. Napier Hemy, who was accompanied from England by her two children, John and Elizabeth. They are guests of Mrs. Hemy's brother-in-law and sister, Commodore and Mrs. J. W. R. Beech, Admiral's House, Naval Dockyard.

• • •

Gift Presented

Last evening after the regular business meeting of the Fellowship Circle of the King's Daughters, the presentation of a glass relish dish on a silver tray was made by the acting president, Miss Jessie Robertson, to Miss Elinor Aaronson, whose marriage to Mr. Harry Adams will take place today. Refreshments were served at the close of the evening. The members included Mesdames H. V. Mills, E. Lee-Warner, G. Wellburn, W. H. Cliff, and Misses Jessie Robertson, Bernice Unwin, Dolly Jordan, Margaret Johnston, Pat Kingsberry, Margaret Partington and Ethel Hunter.

• • •

Arrive for Winter

Among Prairie visitors who have recently arrived in Victoria are Mrs. J. A. O. Gemmill and her little daughter, Jennifer, from Winnipeg, and Mr. W. Alfred Jones, K.C., and Mrs. Jones, from Brantford, Ont., who all expect to spend the Winter at the Angela.

• • •

Returns to Mainland

Mrs. Howard Meakin, who has been staying at the Sussex Apartment Hotel, has returned to Vancouver. Both Mrs. Meakin's sons are with the Royal Canadian Air Force.

• • •

Leaving for Halifax

Mrs. Jack Child, with her baby daughter, Karen, is leaving for Vancouver tomorrow night, en route by plane to Halifax, where they will join Mr. Child, who is attached to the Royal Canadian Navy.

• • •

Returns to Vancouver

Mrs. D. Barclay-Ross, who has spent the past three months at "Twin Bridges," Shawnigan Lake, left on Monday for her home on University Hill, Vancouver.

• • •

Returns to U.B.C.

Mr. John Uhthoff, 468 Beach Drive, has left for Vancouver to resume his studies in applied science at the University of British Columbia.

• • •

Return From Trip

Mrs. W. L. Walsh and Miss Sara Spencer have returned from a motor trip to Jasper Park, Banff and other points in the Interior, after an absence of several weeks.

• • •

Arrives From Cochrane

Mrs. Duncan Kerfoot, Cochrane, Alta., has arrived for a month's holiday, and is staying at the Angela, renewing old friendships here.

Witty Kitty

Dieting Dot lists her pounds among the troubles she'd like to escape.

YOUNG BUSINESSMAN

A friend was making a call. "Here, Johnny, is an apple. Divide it politely with your sister."

"How shall I divide it politely, sir?"

"Why, give the larger part to her."

Johnny thought a moment, then handed the apple to his sister, "Here, sis, you divide it politely."

A Recent Wedding Couple

—Photo by Meyers.

MR. AND MRS. VICTOR ROBERT GREEN
(Nee Heater), Who Were Married Recently at St. John's Church.

Cowichan W.A. Aids Hospital

DUNCAN, Sept. 24.—The W.A. to the Cowichan Hospital Association met yesterday afternoon at the Nurses' Home, Mrs. R. H. M. Shaw presiding. The treasurer, Mrs. G. H. Savage reported that $230.70 had been collected on the recent tag day, a donation of $10 had been given by Cowichan Branch, Canadian Legion, and that with the bank balance of $79.62, gave the auxiliary a credit of $320.32.

The hospital matron reported that the hospital linen supply was lacking in some lines, and she and Mrs. J. E. Saunders were authorized to purchase linen up to the value of $200.

Mrs. J. O. Nicholls was chosen as delegate to the convention of Hospital Auxiliaries, which is being held in Victoria on October 15 to 17. Mrs. H. F. Prevost was chosen as alternate.

October 27 was set as the date for the annual fruit and vegetable shower for the hospital, and the W.A. will serve tea to all attending at the Nurses' Home. It was arranged to hold the annual community bazaar for the hospital on December 7. Tea was served by Mrs. H. F. Prevost and Mrs. R. C. Macgregor.

Weddings

GREEN—HEATER

The marriage of Gertrude Ruth Heater, daughter of Mrs. Angus Macdonald and of the late Capt. George William Heater, Victoria, to Mr. Victor Robert Green, son of Mr. and Mrs. J. W. Green, 209 Tolcross Avenue, took place on Wednesday evening, September 18, at St. John's Church, Rev. George Biddle officiating. The attendants were Miss Laura Severs and Mr. George Mellor.

The bride wore a gown of white silk net over taffeta, with short puff sleeves, a fitted low-cut bodice and full skirt, and carried a sheaf of white chrysanthemums and Regal lilies. The bridal veil hung gracefully from a bandeau round her head. The bridesmaid's frock was of Copenhagen blue crepe, with a black hat, and her bouquet was composed of deep mauve stocks and pink carnations.

A largely-attended reception was held at the home of the bride's parents, 2814 Park View Drive, where the guests were received by the bride's mother, who wore a rose-colored dress and brown hat and a bouquet of carnations, and by the bridegroom's mother, whose blue redingote was worn over a dress of white sheer. Her corsage bouquet was of white carnations. A three-tier wedding cake stood in the centre of the refreshment table and the rooms were attractively decorated with Autumn flowers. Mr. George Heater, brother of the bride, proposed the toast. The bridal couple stood under a floral arch to receive the good wishes of their friends.

After a honeymoon in Seattle, Mr. and Mrs. Green will live on Grange Road, Marigold.

McCAGUE—WOOD

The marriage took place on Monday, September 23, at 8:30 o'clock, in Edmonton at the home of the bride's parents, when Winnifred Ellen Wood, R.N., daughter of Mr. and Mrs. Lloyd Wood, 11308 126th Street, Edmonton, became the bride of Mr. William Everett McCague, son of Mr. and Mrs. William McCague, 2808 Graham Street, Victoria. Rev. S. H. Irving officiated.

The bride was given in marriage by her father and wore a tailored suit with a corsage bouquet of pink Sweetheart roses and sweet peas. The bride was attended by her sister, Miss Norma Wood, wearing a dress of black and white sheer, and a bouquet of red roses. Mr. James Beatty Clarke, cousin of the groom, was best man.

The rooms were decorated with gladioli, asters and sweet peas, forming a pretty setting for the ceremony, and the wedding music was played by Miss Edith Oatway. The guests were received by Mrs. Wood, who wore a black crepe dress and a bouquet of pink roses, and Mrs. McCague, wearing a wine-colored lace dress and a bouquet of pink rosebuds.

After a honeymoon in Vancouver, for which the bride left in a beige coat over her wedding dress, Mr. and Mrs. McCague will live in Duncan, V.I.

PALMER—BELL

The marriage was solemnized by Rev. Father J. A. Gaudette in the Bishop's House, at 8 o'clock last evening, between Ellen May, youngest daughter of the late Mr. Peter Bell and Mrs. Bell, 143 Wellington Avenue, and Leading Signalman Patrick (Paddy) Palmer, H.M.C.S. Restigouche, son of the late Mr. P. I. Palmer and Mrs. Palmer, Prince Rupert, B.C.

The bride, who was given in marriage by her brother, Mr. John Bell, looked charming in a floor-length dress of white net over satin, and a veil falling from a coronet of orange blossoms. She carried a shower bouquet of white carnations and red rosebuds. Attending her was Mrs. Thomas H. Goldsmith in a floor-length gown of mauve sheer over satin with matching accessories, and Miss Nan Morley in fuchsia sheer over satin with a powder blue hat and matching accessories. They both carried arm bouquets of chrysanthemums. Mr. William Allan was best man.

The reception was held at the home of the bride's mother, who welcomed the guests in a gold and brown crepe dress with a corsage bouquet of rosebuds and a brown hat, assisted by Mrs. J. R. Murray, Prince Rupert. The bride and groom stood before the fireplace banked with gladioli and chrysanthemums to receive felicitations of their friends. Before the bride cut the cake, which stood in the centre of the supper table, the toast was proposed by Mr. William Duguid, Victoria.

Mrs. C. A. Goodwin, accompanied by Mr. George Peaker, organist of First United Church, sang "Because" during the reception, and later, "Angus McDonald," by special request of the bride. Mr. Peaker also played the wedding march.

Mr. and Mrs. Palmer will make their home in Victoria.

Wedding Took Place At United Church

—Photo by Savannah.

MRS. THOMAS PAUL LEASON

FORMERLY Miss Ida May Stansfield, whose marriage took place on Saturday evening at the Metropolitan United Church.

DARKER SIDE

Wife: "Hurry up, can't you? I must go out and show off my new costume." Husband: "Wait a minute while I cut the fringes off my coat cuffs."

P.-T.A. Activities

MONTEREY P.-T.A.

The first regular meeting of the Monterey P.-T.A. was held in the school auditorium Tuesday evening, with the president, Mrs. Beckwith, in the chair and fifty-fifty members present. Following a report on the Better Parenthood - Parent-Teacher week, the meeting was addressed by Mrs. Paul McClung on P.-T. work in Texas. She stated that there were associations which did much to raise the standards of education, while a few failed to live up to the aims and objects of the association. One of the main objects of the association was to co-operate with the teachers with a view to elevating the standards of education in the schools. Mrs. Nellie McClung also spoke, saying that advancement was only gained through persistence of effort and that the Kingdom of Heaven was not achieved by observation; only by the grace of God, the sweat of the brow and the overflow of one's own heart for the good of the community as a whole might real benefit be gained. Mrs. A. S. Christie, of the Victoria School Board, expressed her appreciation of Mrs. Paul McClung's address, and stated that she would be speaking over C.F.C.T. at 11:15 this morning on behalf of the Better Parenthood week. Miss Marie Vowles, fourteen-year-old pupil of the Mount View School, gave two numbers on the violin, accompanied at the piano by her sister, Miss Eva Vowles. In the business meeting which followed, Mrs. Lumsden reported that the Monterey P.-T.A. turned over to the Red Cross the sum of $73.75 as a result of the garden party held in June. Mrs. W. W. Walsh was appointed convener of the membership committee; Mrs. W. A. Spence, Victoria Avenue, treasurer; Mrs. Gifford, Roslyn Road, convener of the sick committee, and Mrs. Fulton to take care of the collection of books and magazines for the Kyoquot School, "adopted" by the Monterey P.-T.A. The president and secretary were appointed delegates to the Victoria and District Council, which will meet at the Oaklands School on Friday at 8 p.m. All members of the P.-T.A. are cordially invited to attend this meeting.

PRAISES BALLOONISTS

LONDON, Sept. 24 (CP).—The men who operate London's "fat friends"—the barrage balloons—were commended today by Air Chief Marshal Sir Cyril Newall for "invaluable" services upon whose success he said "the safety of the entire country depends." He expressed "admiration for the splendid way the crews have performed their duties."

JUST SAY "CHARGE IT"
DRESS RIOT
$3.95
Styles for Daytime and Dress-Up, in New Autumn Colors
PLUME SHOP, LTD.
747 YATES ST. Phone E 5621

VITALITY SHOES
Present Flattering Fashions for the Autumn Season
MUNDAY'S
1203 DOUGLAS STREET

WE CLEAN AND BLOCK LADIES' WOOLEN SUITS
2-Piece - - - $1.00
3-Piece - - - $1.25
Pantorium DYE WORKS
Of Canada
FORT at QUADRA E 7155

Dull Hair Needs Lustre Restored
Many people who seek an inexpensive dressing to keep hair in place and restore natural lustre are using Lustro Brilliantina. This carefully prepared toiletry accentuates the natural beauty of the hair.
One of the most inexpensive hair dressings on the market, Lustro Brilliantine is the popular choice of thousands of men and women. It is on sale for 25c at all Cunningham Drug Stores and other drug stores.
(Advt.)

TUNICS FOR KINDERGARTEN
3 to 6 — From
$1.98
The Stork Shop
631 FORT ST., Near Broad G 2661

COKE SPECIAL
$7.50 per Ton Orders of 2 or More Tons
$8.00 per Ton One Ton Minimum
SIX MONTHS TO PAY
FREE DELIVERY Within 3-Mile Circle
B.C. ELECTRIC

NEW FALL COLLECTIONS STEADILY ARRIVING!
Your Inspection Cordially Invited
Lucien Moune't
1114 BROAD ST. PHONE G 2042

COMPLETE LINE OF
Bissell's Carpet Sweepers
From $3.50 Each to $8.00 Each
From Small Apartment Size to Large Hotel Size
McLennan, McFeely & Prior, Ltd.
1400 GOVERNMENT ST. Private Exchange Connecting All Depts. PHONE G 1111

THE INVITATION
Sets the Tone of the Wedding
There must be no flaw in the appearance of the invitation or wedding announcement. It must carry the stamp of distinctive good taste, correct in every detail. You can rely upon our experience and the resources of our complete equipment to give you the perfection you demand.
82 YEARS IN QUALITY PRINTING . . . EXPERIENCE IT'S YOURS TO USE
THE COLONIST
COMMERCIAL DEPARTMENTS
1211 BROAD STREET

Hollywood's NEW TRU-COLOR LIPSTICK
4 amazing features
1. lifelike red of your lips
2. non-drying but indelible
3. safe for sensitive lips
4. eliminates "lipstick line"
65c, $1.15
Created by Max Factor HOLLYWOOD
ON SALE AT
CUNNINGHAM DRUG STORES LIMITED

ROUND TRIPS
Between
VICTORIA
and
NANAIMO
EVERY SATURDAY AND SUNDAY

BUS SCHEDULE

NORTHBOUND—Read Down					SOUTHBOUND—Read Up			
Daily A.M.	Daily P.M.	SSO* P.M.	Daily P.M.		Daily A.M.	Daily P.M.	SSO* P.M.	Daily P.M.
9:15	1:30	3:00	6:30	Lv. VICTORIA Ar.	11.20	4:50	9:40	11:50
9:35	1:50	3:20	6:50	LANGFORD	11:00	4:25	9:15	11:25
10:15	2:30	3:50	7:20	MALAHAT	10:30	4:05	8:55	11:10
10:30	2:40	4:00	7:30	MILL BAY	10:20	3:45	8:35	10:50
10:40	2:50	4:10	7:40	COBBLE HILL	10:10	3:35	8:25	10:40
10:50	3:00	4:20	7:50	COWICHAN B.	9:55	3:25	8:15	10:30
11:00	3:10	4:30	8:00	KOKSILAH	9:50	3:15	8:05	10:20
11:15	3:25	4:45	8:20	DUNCAN	9:45	3:10	8:00	10:15
11:35	3:45	5:10	8:40	WESTHOLME	9:10	2:40	7:35	9:45
11:45	3:55	5:25	8:55	CHEMAINUS	8:55	2:30	7:25	9:35
12:00	4:10	5:40	9:10	LADYSMITH	8:35	2:10	7:05	9:20
12:15	4:25	5:55	9:25	CASSIDY	8:15	1:55	6:45	9:00
12:35	4:45	6:15	9:45	Ar. NANAIMO Lv.	8:00	1:40	6:30	8:45

*Saturdays and Sundays only.
NOTE—Special bus leaves Duncan at 5 P.M. for Nanaimo, Saturdays only. Returning, leaves Nanaimo 11:59 P.M.
ALL TRIPS VIA MALAHAT

LOW WEEK-END FARES
FROM AND TO ALL VANCOUVER ISLAND POINTS (Subject to Minimum)
Good Going Any Trip Friday Through Sunday. Returning Any Trip Before Midnight the Following Monday
SINGLE FARE AND ¼ FOR ROUND TRIP
VANCOUVER ISLAND COACH LINES Ltd.
DEPOT: 629 BROUGHTON STREET PHONES: E 1177 - E 1178

MARINE and TRANSPORTATION

NAVAL STORY DRAMATIZED

Service of Restigouche and Crew Will Be Sketched On Air

The story of a Victoria warship is going on the air, coast-to-coast. H.M.C.S. Restigouche, whose complement is made up of many Victoria men, has had an adventurous career, during the eventful first year of the war, and in this unprecedented broadcast the C.B.C.'s feature department, in co-operation with the ship's commander, Captain Horatio Nelson Lay, will trace its many activities on active service.

The programme will be released from Toronto tomorrow, Thursday, September 26, from 4:30 to 5:00 p.m., P.S.T., and will be heard in Victoria over CBR, Vancouver.

The programme has been compiled by ship's officers and J. Frank Willis, director of the C.B.C. features division, and will be released under the title "The Log of the Restigouche".

THE FIRST CHAPTER

The heroic conduct of Canada's seamen on active service in British and foreign waters, along the convoy routes of the Atlantic, the English Channel and across the North Sea, wherever duty bids them and as long as Great Britain needs them, will be a story to muster pride in the heart of every Canadian. Today at the end of the first year of the war the story is unfolding, and "The Log of the Restigouche" will relate the first chapter coast-to-coast in Canada.

Memorable exploits of the crew under fire, the moment at sea when sealed orders of her destination were first made known to Restigouche's officers and ratings by her commander, sound pictures of aerial warfare made by a C.B.C. commentator during actual German attacks, and all the other items in this radio chronicle of the "tour of duty" aboard will be heard.

"Log of The Restigouche" is a tribute to the men of the R.C.N. and a C.B.C. feature which tells through the members of her crew, the gallant tale of Canada's part in the war at sea.

Lv BRENTWOOD		Lv MILL BAY
9:00 a.m.	MILL	9:30 a.m.
10:00 a.m.	BAY	10:30 a.m.
11:00 a.m.	FERRY	11:30 a.m.
12:00 noon		12:30 p.m.
2:00 p.m.		2:30 p.m.
3:00 p.m.		3:30 p.m.
4:00 p.m.		4:30 p.m.
5:00 p.m.	DAILY	5:30 p.m.

Yacht Racing at Cadboro Bay Over Until Next Year

Racing in the last of the star boat series for the Ashe Cup on Sunday afternoon last, the Mintaka finished first in a close decision, Aquila following the leader across the line less than a minute behind.

The stars crossed the finishing line in the following order: Mintaka (Barrett), 4:37:38; Aquila (Packford), 4:38:24; Ripples (Halkett), 4:40:00; Boykin (Blandy), 4:43:10.

J. O. Healy was officer of the day, and Secretary James Cameron was starter and timekeeper.

PARTIAL LIST IS ANNOUNCED

Names of Fifty-Two Additional Persons Missing In Ship Disaster

MONTREAL, Sept. 24 (CP).—Steamship sources here today issued a list of fifty-two missing persons in connection with the sinking of the steamship City of Benares in which 294 persons were lost, eighty-seven of them evacuee children bound for Canada.

In London a list of seventy-nine missing children was issued September 22. The following list does not include any of the seventy-nine and addresses of those listed were not given:

Miss Emily Armes, Miss Jane Armes, Miss Gertrude Helen Brown, Mrs. Alice Mary Bulmer, Colonel James Baldwin Webb, Miss Florence Barton, George William Henry Blake, Miss Marion Buchanan, Mrs. Muriel Carr, Mrs. Florence Croasdale, Miss Patricia Joan Croasdale, Master John Lawrence Croasdale, Frank Clifford Choat, Mrs. Helen R. M. Campbell, Mrs. Gretchen Coleman, Mrs. Maud Coringe Deane, Mrs. Dorothy Wyatt Deane.

Dr. Nadirshah Jansedji Drondy, Miss Anne Dorothea Fleetwood Kesketh, Mrs. Phyllis Elizabeth Glover, Miss Dorothy Galliard, Maurice Groberman, William Golightly, Miss R. I. Grierson, Dr. Zygmunt Gralinski, Mirsh Benjamin Guggenheim, Mrs. Emma Guggenheim, Tom Hodgson, Mrs. Helen Harris, Mrs. Nellie Hicks.

Edgar Robert Hutchings, William Hurwitz, Karl Jungmann, Faridun Kroskryoy, Mrs. Lilian Lambert, Jenö Lanyi, Miss Freda Leuenberger, William Smith McFarquhar, Francis Noney, Graham Murphy, Harry Marriott, Bohdan Nagorski, Rudolph Olden, Mrs. Ika Olden, Mrs. Eileen Emma Maud Pine.

Miss Diana Pine, Laszlo Raskai, Mrs. Jannette Roberts Aitcheson Stewart, Kurt Loe Stern, Mrs Emmely Blanca von Ingersleben, Mrs. Ethel Margaret Wilde, Miss Bethia Sproull Wilson, Miss Bertha Zoond.

Searchlight for Coastal Defence

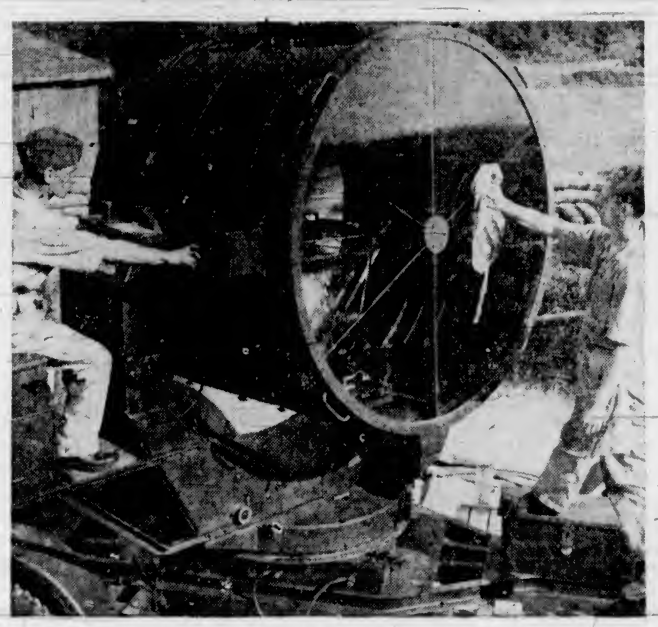

Huge Searchlights, Like the One in This Picture, Are Kept in Constant Readiness for Any Eventuality Along Canada's East Coast. At the First Sound of an Enemy Plane the Powerful 800,000,000 Candle-Power Beam of This Giant Arclight Knifes Through the Darkness

MASS DELIVERY BEING HELD UP

Industrial Bottleneck at Indianapolis Retarding Production of Planes

OTTAWA, Sept. 24 (CP).—There is a growing feeling in the United States that "obsolete" flying fortresses will be delivered to the United Kingdom shortly, Gage Mace, assistant operations manager of American Air Lines, Inc., said today.

"These ships," he said, "are not exactly 'obsolete' and forty or fifty of them could pulverize Interior Germany."

Holding up mass delivery of fighting planes to the United Kingdom at the moment, he said, was the industrial bottleneck at Indianapolis, where liquid-cooled engines are made for high-speed fighters. The planes themselves are in storage at Buffalo waiting the engines.

Mace said Americans were "hoping and praying that Britain will stand off the Germans until next Spring, by which time plants in the United States will be delivering all the war planes England requires."

Forced to Turn Back

BERNE, Switzerland, Sept. 24 (AP).—The Swiss-chartered 6,696-ton Greek freighter Mount Taurus, bound for New York with a 4,500,000 cargo of Swiss merchandise, was forced by two Italian destroyers to turn back to Genoa, it was reported here today. The freighter, which sailed from Genoa on September 20, is one of several vessels chartered by the Swiss Government.

Bound for England On Special Duties

LT. G. R. E. (CHUM) GILMER, R.C.N.V.R.

SON of Mr. and Mrs. George Gilmer, Brighton Avenue, left recently for Halifax, en route to England.

YACHTSMEN TO HEAR LECTURE

Rev. John Antle Will Relate Experiences at Clubhouse Next Monday

Captain John Antle, founder of the Anglican British Columbia Coast Mission, veteran yachtsman and fleet chaplain of the Royal Victoria Yacht Club, will address the members and friends of the club at Cadboro Bay headquarters on Monday night next, it was announced last evening by Secretary James Cameron. Mr. Antle will relate many of the highlights experienced on his thirteen months' trip from England aboard the yacht Reverie, and as everybody interested in yachting will be welcome to hear the address, there will be undoubtedly a good turnout.

REACHES ENGLAND

Commodore E. P. Ashe, of the Royal Victoria Yacht Club, who is serving with the Royal Canadian Naval Volunteer Reserve, has reached England, according to advices received by relatives here.

SCHEDULE CHANGE

Effective Tuesday, October 1, the schedule of the Salt Spring Island ferry will be as follows: Daily except Wednesday, the Ms. Cy Peck will leave Swartz Bay for Fulford Harbor at 9:30 a.m. and 5 p.m., while the ferry will leave Fulford Harbor for Swartz Bay daily, except Wednesday, at 8:15 a.m. and 4 p.m.

MAIL AND SHIPS

WEATHER REPORT

ESTEVAN—Part cloudy, south, light to moderate. 29.97; 60; light swell.
CARMANAH — Overcast, calm; 29.95; heavy swell.
LENNARD ISLAND—Fog, west, light. 29.97; moderate swell.
CAPE BEALE—Fog, calm; 29.95, moderate swell.
PACHENA—Overcast, fog, northwest, light to moderate. 29.96; 60; moderate swell.

COASTING CRAFT

VICTORIA-VANCOUVER — Ss. Princess Kathleen or Ss. Princess Marguerite will leave Victoria daily for Vancouver at 2 p.m. Ss. Princess Kathleen or Ss. Princess Marguerite will arrive from Vancouver daily at 3.10 p.m. Ss. Princess Joan or Ss. Princess Elizabeth will leave for Vancouver daily at 12 midnight. Ss. Princess Joan or Ss. Princess Elizabeth will arrive from Vancouver daily at 7 a.m.

VICTORIA-SEATTLE—Ss. Princess Kathleen or Ss. Princess Marguerite will leave Victoria daily for Seattle at 4.30 p.m., Ss. Princess Kathleen or Ss. Princess Marguerite will arrive from Seattle daily at 1.15 p.m. Ss. Iroquois will leave Victoria daily for Seattle at 9.15 a.m.; Ss. Iroquois will arrive from Seattle daily at 6.35 a.m.

VICTORIA-PORT ANGELES—Ss. Iroquois will leave Victoria daily for Port Angeles at 9.15 a.m.; Ss. Iroquois will arrive Victoria daily from Port Angeles at 3.35 a.m.

SWARTZ BAY-SALT SPRING—Ms. Cy Peck will leave Swartz Bay at 9.30 a.m., 11.15 a.m., 5 p.m., 7.45 p.m. Ms. Cy Peck will leave Fulford Harbor at 8.15 a.m., 10.15 a.m., 4 p.m., 6.45 p.m. daily except Wednesday. Ms. Cy Peck will leave Swartz Bay, Wednesday only, 7 p.m. Ms. Cy Peck will leave Fulford Harbor, Wednesday only, at 6.15 a.m.

VICTORIA-GULF ISLANDS-VANCOUVER—Ss. Princess Mary will leave Victoria at 10.30 a.m., Tuesdays, for Vancouver via Gulf Islands. Ss. Princess Mary will arrive at Victoria via Gulf Islands at 6.30 p.m. Mondays.

WEST COAST—Ss. Princess Norah or Ss. Princess Maquinna will leave Victoria for Port Alice and West Coast points of Vancouver Island on the 1st, 11th and 21st of each month.

NANAIMO-VANCOUVER — Ss. Princess Elaine, Joan or Elizabeth will leave Nanaimo for Vancouver at 7.30 a.m., 2.30 p.m., 6.30 p.m.; Ss. Princess Elaine, Joan or Elizabeth will arrive at Nanaimo from Vancouver at 1.20 p.m., 4.30 p.m., 8.30 p.m.

NANAIMO—GABRIOLA — Ms. Atravios will leave Canadian Pacific Wharf, Nanaimo, daily (except Wednesday) at 3.30 a.m. for Gabriola.

BRENTWOOD-MILL BAY—Ms. Cascade will leave Brentwood daily for Mill Bay at 9 a.m., 10 a.m., 11 a.m., 12 noon, 2 p.m., 3 p.m., 4 p.m. and 5 p.m.; Ms. Cascade will leave Mill Bay for Brentwood daily at 9.30 a.m., 10.30 a.m., 11.30 a.m., 12.30 p.m., 2.30 p.m., 3.30 p.m., 4.30 p.m. and 5.30 p.m.

SIDNEY-ANACORTES—Ms. Crosline will leave Sidney daily for Anacortes at 2 p.m.

SIDNEY-STEVESTON—Ms. Motor Princess will leave Sidney daily for Steveston at 8.45 a.m.; Ms. Motor Princess will arrive at Sidney daily from Vancouver at 8 p.m.

Department Makes No Comment Over Bombing Details

OTTAWA, Sept. 24 (CP).—Officials of the External Affairs Department declined to comment on eyewitness accounts of the bombing of the Canadian Pacific liner Empress of Asia by a Japanese plane, recounted on the arrival of the ship at a Western Canadian port today.

Passengers described the bombing as "deliberate," but there was no official confirmation of this here.

Questioners were referred to the apology made by the Japanese Government in which it was stated the pilot mistook the Empress of Asia for a target ship.

Sailors Refuse Duty

NANAIMO, Sept. 24.—Three sailors from a Greek ship at Port Alberni refused to go to sea with their ship. They were brought to Nanaimo by Provincial Police and tonight an immigration officer from Vancouver took charge of the men, and will take them before the immigration officials on the Mainland tomorrow.

ROLLED OFF INTO WATER

Vancouver Fisherman Was Drowned While Boat Near Alert Bay

VANCOUVER, Sept. 24 (CP).—M. Murikami, Japanese skipper of the fishboat Skeena M., told city police as he docked here early today that Chesley Gould, crew member from Vancouver, was believed to have drowned shortly before midnight on Monday as the boat was en route to Alert Bay.

Gould was asleep on the deck of the boat, which had put out for Alert Bay on Monday, and apparently rolled off into the water, Murikami told police. He said he heard a splash and failing to find Gould on board, put about and searched the area, off the entrance to Howe Sound. No trace of the man was found, and the boat put back to Vancouver.

With Gould were five other white fishermen, bound for the Northern Vancouver Island fishing settlement.

PRIVY COUNCIL ALLOWS APPEAL

Judgment Given by British Columbia Court Is Set Aside in London

LONDON, Sept. 24 (CP).—The Judicial Committee of the Privy Council today allowed the appeal of Canada Rice Mills, Limited, from a ruling of the British Columbia Court of Appeal setting aside a judgment of $8,071 against the Union Marine & General Insurance Company, Limited.

The British Columbia Supreme Court had awarded the damages in connection with a shipment of 7,500 bags of rice which was allegedly damaged in transit from Rangoon in the steamship Segundo in 1936.

The insurance company contended that Canada Rice Mills, Limited, failed to prove that a "peril of the sea" caused the damage, which it alleged occurred when hatches and ventilators were closed because of bad weather and high seas.

In restoring the original judgment, the judicial committee directed that the insurance company should pay the appellants "their costs in this appeal and in the courts below."

WHY?

Tommy: "Dad, are second thoughts best?" Father: "So we are told, my dear." Tommy: "Then why don't people have them first?"

According to Culbertson

"Dear Mr. Culbertson,—When is a mistake not a mistake? The answer is easy: When it gains a trick and fulfills an otherwise unmakable contract.

"In last night's rubber game, our regular weekly battle, my partner, who coincidentally is my wife, made the most brilliant play of her career . . . by accident. The hand:

South, dealer.
Both sides vulnerable.
Rubber bridge.
North-South thirty part-score.

NORTH
♠ Q 6 2
♥ 7 5 3 2
♦ 10 6 2
♣ Q 8 3

WEST
♠ J 10 4
♥ K Q J 8 4
♦ 9 3
♣ J 10 2

EAST
♠ K 9 8 7
♥ 10
♦ 8 7 5 4
♣ K 9 7 6

SOUTH
♠ A 5 3
♥ A 9 6
♦ A K Q J
♣ A 5 4

"The bidding was short and sweet. My angel lamb sat South and opened with two no trump. Everybody passed and I sat back, hoping that my two queens would help bring home the shekels. I thanked heaven that out part-score made it unnecessary for me to stew and brew over whether or not to raise the contract.

"West led the heart king. My sweet held up the ace, but won the heart continuation when East threw a diamond on the heart queen. Then the fun began! My little dove led a card which she thought was the diamond ace, but which unaccountably turned out to be the heart nine! The moment it hit the table two things happened with amazing simultaneousness. My missus let out a cry like that of a wounded doe and West (an alert and determined matron) swooped down on the trick like a starving eagle. A furious argument started between the distaff members of each team, my wife claiming that the card had "just fallen out of her hand," while Mme. X even more loudly asserted that 'a card touching the table was played.' East and myself, being mere husbands, maintained a discreet silence, until I wearying of the turmoil and with a thought about the neighbors, very gently pointed out to my mate that West was legally right. I received a glare of pure contempt for my intervention, but the argument petered out into mere mutters, the play was conceded to stand, and West haughtily ran off her other three hearts.

"I'll say this for my girl friend: She never allows anger to distort her business judgment. When, on the third, fourth and fifth heart, East signaled with the spade nine, the club nine, and then discarded another diamond she took due cognizance. Then when West, having triumphantly cleaned up the heart situation, shifted to the spade jack she did not waste dummy's queen. She ducked in dummy, won with the ace, and rattled off her four diamond tricks. On the last two rounds East showed every sign of distress, finally discarding one spade and one club. Now South was down to a spade and the A-5 of clubs, dummy to the spade queen and the Q-8 of clubs, East to the spade king and the K-9 of clubs. Trembling like a leaf, my sweety pie led the spade and East was stuck! On his forced club return my club queen finally acquired some value, and the club ace was the fulfilling trick.

"How do you like that, Mr. C.? A suicide squeeze executed by accident! You will note that if West hadn't been so set on her pound of flesh and hadn't run all her hearts, friend wife would still be looking for her eighth trick!

"T. T. N., New York."

* 2 *

No comment needed!

TOMORROW'S HAND

West, dealer.
Both sides vulnerable.

NORTH
♠ 7 2
♥ A 9 8 6
♦ A 10 8 3
♣ J 7 6

WEST
♠ K Q 6 5
♥ 5 4 3
♦ 9
♣ A Q 10 8 2

EAST
♠ A J 10 4 3
♥ 7
♦ K 5
♣ K 9 5 4 3

SOUTH
♠ 9 8
♥ K Q J 10 2
♦ Q J 7 6 4 2
♣ —

Mr. Culbertson will discuss this hand in tomorrow's column.

BLIND GARDENERS TO SHOW EXHIBITS

Will Display Flowers at Victoria Horticultural Society's Annual Affair

Blind gardeners of Greater Victoria—and there are many of them—will have a special corner of the Crystal Garden north ballroom on Saturday, for their exhibition of sun flowers, which will be one of the features of the Victoria Horticultural Society's annual chrysanthemum show.

Persons with poor sight have been encouraged in their gardening pursuits by the society in recent years with favorable results. Blind gardeners have grown many fine flowers and vegetables, and prizes for various classes has kept up their interest.

SHOW SATURDAY

Saturday's show is expected to be exceptionally fine, with many gorgeous chrysanthemums now being brought along in scores of local gardens.

Judges will be such well-known flower experts as S. W. Raven, John Naysmith, who won first place in the recent Victoria fair for his Victoria district exhibit, and Miss B. M. Palmer, Cobble Hill.

TOSSED AN EGG

MODESTO, Calif., Sept. 23 (AP).—Herman Boland, twenty, a baker, was arrested Saturday and sentenced to thirty days in the county road camp for throwing an egg at Wendell L. Willkie, Republican presidential nominee.

BANFF-LAKE LOUISE
the Autumn Wonderland

Amidst the shimmering aspens and birch as they don their riotous coloring of Fall, the Canadian Rockies offer a spectacular setting for a grand vacation. The pure mountain air takes on an invigorating briskness, and then the quiet beauty of the first silting snowfall! You'll enjoy every moment of this different holiday. You'll return carefree and full of life.

SPECIAL LOW PRICED CANADIAN ROCKIES MOTOR TOUR

Two-day All-Expense Trips now in effect until October 15, featuring Emerald Lake, Lake Louise, Moraine Lake and the Valley of the Ten Peaks and general drive at Banff. Meals and lodging included at Lake Louise and Banff.

For further particulars, ask your local ticket agent or write R. J. Burland, General Agent Victoria, B.C.

Canadian Pacific
World's Greatest Travel System

SALTSPRING ISLAND FERRY

DAILY SAILINGS
WEEK-DAYS EXCEPT WEDNESDAYS

Lv. Fulford Harbor	Lv. Swartz Bay
8:15 A.M.	9:30 A.M.
4:00 P.M.	5:00 P.M.
SUNDAYS ONLY	
8:15 A.M.	9:30 A.M.
10:15 A.M.	11:15 A.M.
4:00 P.M.	5:00 P.M.
6:45 P.M.	7:45 P.M.

WEDNESDAYS ONLY
Lv. Fulford Harbor, 8:15 A.M.; Lv. Swartz Bay, 7 P.M.

CHANGE OF SCHEDULE EFFECTIVE OCTOBER 15
DAILY EXCEPT WEDNESDAYS

Lv. Fulford Harbor	Lv. Swartz Bay
8:15 A.M.	9:30 A.M.
4:00 P.M.	5:00 P.M.

Fares
Automobiles (including driver) 75c to $1.50
Passengers 25c
Trucks (including driver) $1.25 to $2.00
Motorcycles (including driver) 50c

For Further Information and Motor Coach Connections Phone E 1177 - E 1178

GULF ISLANDS FERRY CO. LIMITED

Hudson's Bay Company
INCORPORATED 2ND MAY 1670

This Morning's SPECIALS
WEDNESDAY STORE HOURS 9 A.M. to 1 P.M.

WOMEN'S AND CHILDREN'S ANKLE SOCKS
A broken assortment of styles, sizes and colors in rayon-plated and lisle ankle socks for women and children. Reduced from higher-priced lines. Special 3 pairs 35c
Hosiery, Street Floor at THE BAY

TOILET SOAPS
TOILET SOAP English and Canadian makes. Regular 5c a cake. Special, 12 for 39c
GREEN CASTILE SOAP 1 lb. Bars. Special at 3 cakes 25c
SHOWER BATH SOAP On cord. Reg. 35c. Special 28c
Toiletries, Street Floor at THE BAY

BEAUTY SALON SPECIAL
Share this special saving on a SHAMPOO AND FINGERWAVE, styled individually by our own experts. This morning only!
Beauty Salon, Mezzanine Floor at THE BAY

STAPLE REMNANTS
Check over this grand assortment of useful lengths for home sewers. Included are:
• BLEACHED SHEETINGS
• UNBLEACHED SHEETINGS
• FLORAL FLANNELETTES
• WOOL FLANNELS
• STRIPED FLANNELETTES
• TICKINGS
• OILCLOTHS
1/3 OFF REGULAR PRICES
Staples, Street Floor at THE BAY

Half-Day, Half-Price Sale of Men's Reg. 10.50
Dr. Locke Shoes...5.25
Only 17 pairs . . . lucky for men who wear these sizes. Boots and Oxfords. Personal shopping only. No exchanges, please!
2A—1 pair only, 9½; B—1 pair each, 8, 9, 9½, 10½, 11; C—2 pairs, 10½; D—1 pair each, 6, 7 and 9; and 2 pairs each 6½ and 10½; E—1 pair, 6½; EE—1 pair, 10.
Men's Shoes, Street Floor at THE BAY

ZIG-ZAG CIGARETTE PAPERS
Black packages only. Special, box of 25 books 1.25
Tobaccos, Street Floor at THE BAY

MEN'S WEAR BARGAINS
MEN'S SPORT SHIRTS
20 Only—Short sleeves. White only. Regular $1.00. Special, each 50c
MEN'S SPORT SHIRTS
25 Only—Fine twill material. Large sizes. Short sleeves. Regular $1.39. Special, each 89c
MEN'S SOCKS
200 Pairs. Cotton-and-wool mixture. Reinforced at heels and toes. Good range of patterns. Sizes 10 to 11½. Special 3 Pairs 1.00
MEN'S SOCKS
Seconds of well-known make of regular 75c socks. Slight defects. Wool mixtures, reinforced at heels and toes. Sizes 10½ to 11½. Special, pair 50c
MEN'S ENGLISH SOCKS
Just arrived—200 pairs of all-wool socks in 3 and 1 ribbed stitch. Plain shades and heathers. Reinforced at heels and toes with linen threads. Sizes 10½ to 11½. Seconds of regular $1.25 lines. Special, pair 75c
Men's Furnishings, Street Floor at THE BAY

MEN'S WOOL TWEED TROUSERS
42 Pairs only, dark shades of grey, green and brown in herringbones, checks, and all-over patterns. Belt loops; five pockets and cuff bottoms; 30 to 39 waist. Special, per pair 1.95
Men's Clothing, Street Floor at THE BAY

ELECTRIC HEATERS
Just what is needed for chilly mornings . . . ideal for bathrooms, etc. . . . has large 11-inch aluminum reflector and adjustable heavy base in attractive design. Special, each 2.95

CORN BROOMS
Clean, green corn, tightly bound with four strands. Smooth red, painted handles. Special, each 39c
Housewares, Third Floor at THE BAY

32-PIECE ENGLISH BREAKFAST SETS—10 Only!
Johnson's plain cream breakfast ware. Set includes 6 each cups and saucers, 4 and 7 inch plates, oatmeals, and 1 each platter and salad bowl. Special, set 2.79
Chinaware, Third Floor at THE BAY

1st Battalion, The Canadian Scottish Regiment

Battalion Officers—Left to right, back row: Lieutenants J. M. Rockingham, R. McD. Horsey, J. L. Muirhead, W. G. White, G. T. MacEwan, W. J. Mosedale, E. G. English, W. H. Gibson, R. H. McCrimmon, H. L. Alexander, L. S. Henderson, F. Faulkner and Second Lieutenant V. C. Moore. Middle row: Lieut. C. S. Fraser, Capt. R. M. Lendrum, Capt. L. A. G. Rounding, Capt. C. M. Wightman, Major F. N. Cabeldu, Major E. A. Henderson, Major R. G. L. Parker (second in command), Lieut.-Col. J. R. Kingham (officer commanding), Capt. W. H. Parker (adjutant), Major R. D. Travis, Major D. G. Crofton, Capt. J. A. Wright (M.O.), Capt. N. Van der Vliet, Capt. A. H. Plows and Capt. E. A. Stewart. Front row: Lieutenants C. E. C. MacNeill, P. F. Ramsay and A. B. Morkill, Second Lieutenant R. V. D. Guthrie, Lieutenants O. J. Weller, G. I. Smith, J. D. M. Gillan, J. T. Bryden, K. S. Crabtree, W. D. Mackie, D.C.M., H. H. Oldaker. Not included is Major D. C. Stephenson.

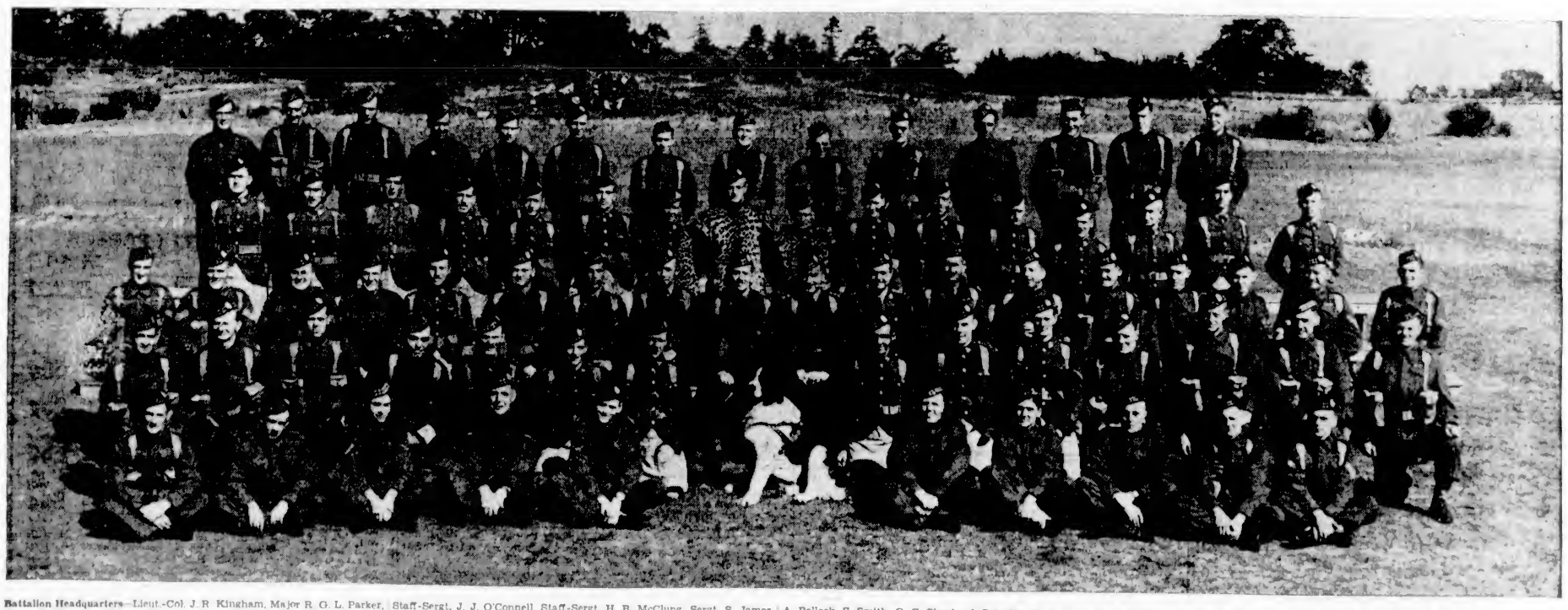

Battalion Headquarters—Lieut.-Col. J. R. Kingham, Major R. G. L. Parker, Capt. W. H. Parker, Lieut. W. J. Mosedale, Capt. N. Van der Vliet, Capt. J. A. Wright, Second Lieutenant R. V. D. Guthrie, R.S.M. J. Robertson, C.S.M. E. R. Callaghan, Pipe Major J. R. Marrs, Staff-Sergt. W. B. Scotney, Staff-Sergt. J. J. O'Connell, Staff-Sergt. H. B. McClung, Sergt. S. James, Sergt. A. W. Gray, Sergt. J. Dodson, Cpl. W. Baxter, Cpl. W. R. Livesey, Lance-Corporals J. Murray, A. L. Stevens, G. Gibson, H. Beckwith, W. H. Brimblecombe, R. W. Trowsdale, Pipers A. J. McMillan, J. G. McMillan, A. Pollock, S. Smith, G. C. Shepherd, Privates W. K. Love, D. R. Pollock, R. Graham, P. S. M. Burtt, C. C. McLaughlin, A. McGeorge, A. Watson, C. R. Morgan, R. J. Kain, M. McClung, H. W. Ford, F. Hurliman, E. W. Pedersen, T. A. Northy, J. A. McMillan, L. B. Rolph, T. C. Berridge, A. J. L. Veitch, T. Whitaker, P. R. Doble, S. F. Broome, K. A. Mathews, D. G. Bolton, W. E. Drysdale, F. Le Francois, C. A. Murcheson, A. Brown, W. Garner, E. R. Keller, J. Catteral, R. J. Duncan, J. D. Lorimer, A. C. Waterton, W. M. Sinclair. The dog is "Wallace," St. Bernard mascot of battalion.

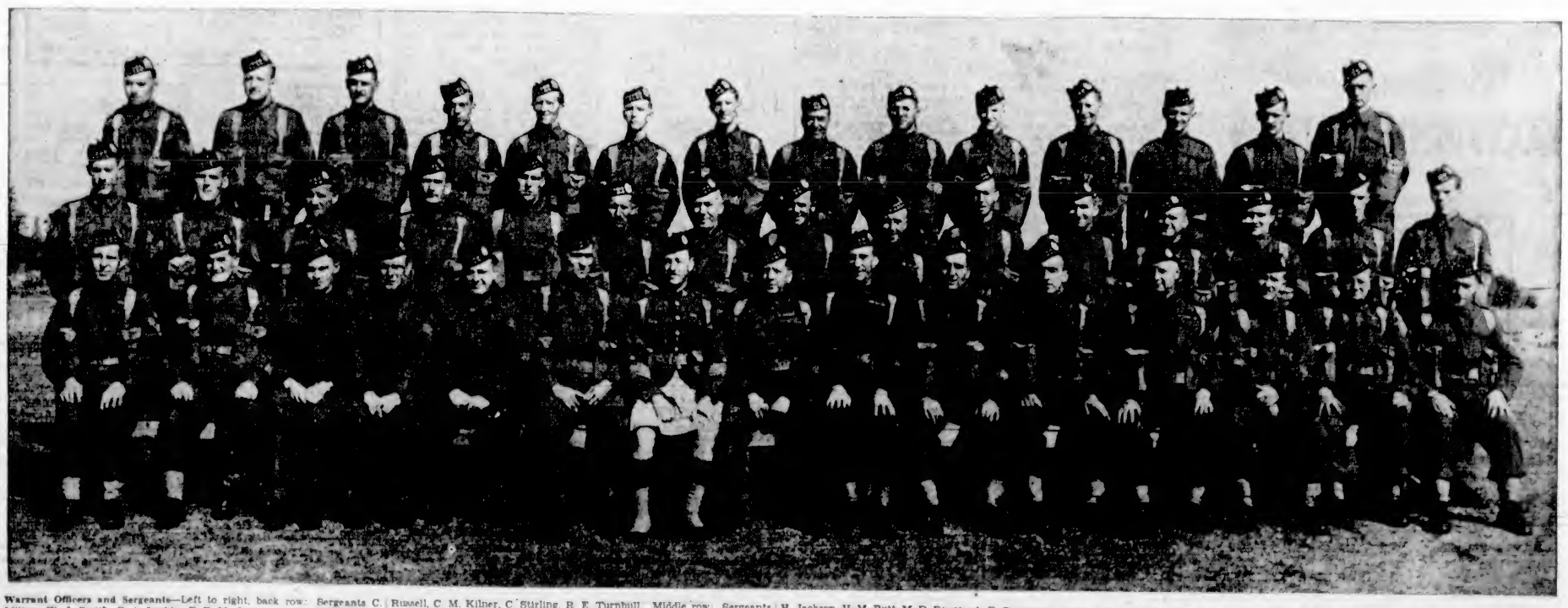

Warrant Officers and Sergeants—Left to right, back row: Sergeants C. Milton, W. J. Smith, R. A. Larkin, E. F. M. Jackson, J. P. Lahiff, W. M. Waldron, R. A. Knight, C. E. Akehurst, R. S. Gray, W. A. Paterson, F. C. Russell, C. M. Kilner, C. Stirling, R. E. Turnbull. Middle row: Sergeants J. Dodson, A. W. Gray, S. James, R. P. McCaig, B. Clarke, A. Gorse, J. A. Hunter, K. F. Stone, D. Croston (attached), R. S. Marshall, G. P. Sinnott, H. Jackson, H. M. Butt, M. D. Poyntz, A. D. Stevenson. Front row: C.Q.M.S. R. Fitzgerald, C.S.M. E. R. Callaghan, Staff-Sergt. J. J. O'Connell, Staff-Sergt. W. B. Scotney, Staff-Sergt. H. B. McClung, C.S.M. J. Stothard, Pipe Major J. R. Marrs, R.S.M. J. Robertson, M.M. R.Q.M.S. H. Warburton, C.S.M. F. Fisher, C.S.M. H. V. Bigwood, C.S.M. T. B. Dempster, M.M., C.S.M. A. F. Walker, C.Q.M.S. S. Harrison, C.Q.M.S. E. Warburton.

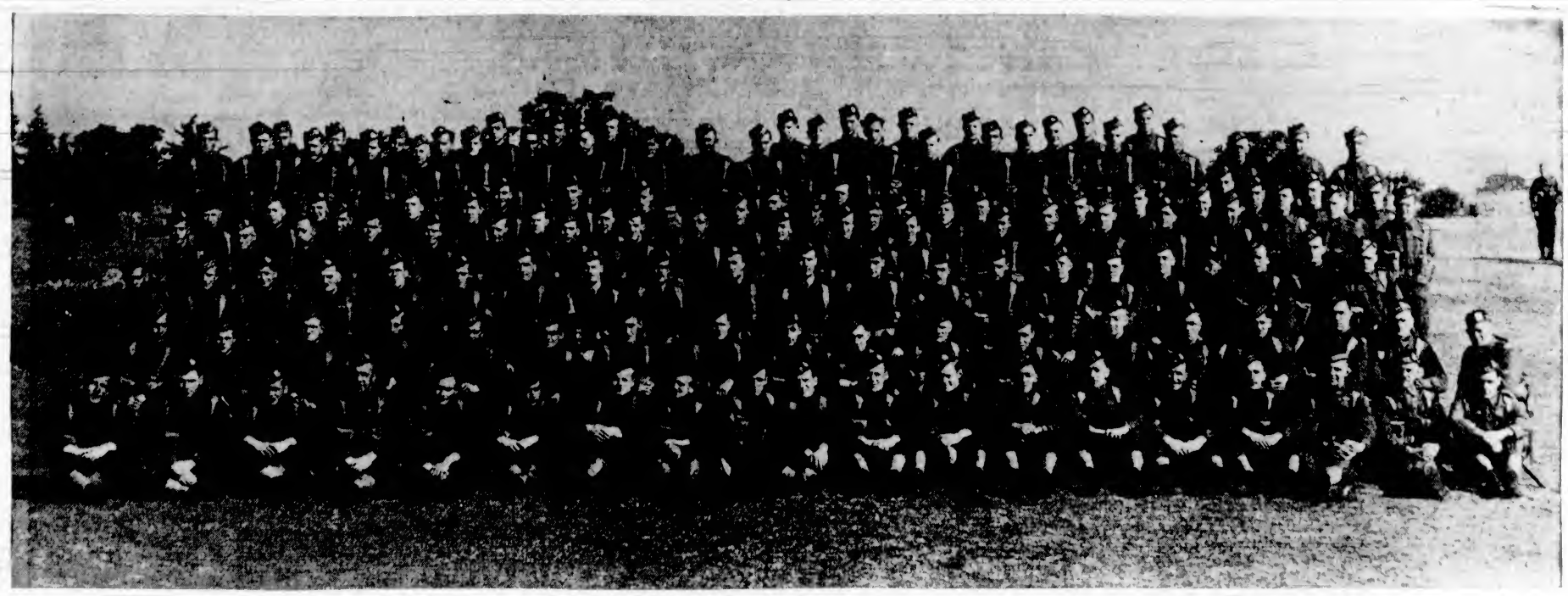

"A" Company—Major R. D. Travis, Capt. C. M. Wightman, Lieutenants F. Faulkner, L. S. Henderson, R. McD. Horsey, V. G. Moore, C.S.M. F. Fisher, C.Q.M.S. G. M. Powell, Sergeants M. D. Poyntz, A. D. Stevenson, Acting Sergeants C. Milton, W. M. Waldron, Corporals R. F. Campbell, J. M. Macbeth, R. C. MacKenzie-Grieve, R. I. C. Ridley, J. A. B. Smith, Acting Corporal W. H. C. Connatty, Lance-Corporals A. O. Carruthers, E. M. Davis, H. A. M. Denny, J. S. Grummond, E. R. B. MacDowall, W. W. MacKitka, D. G. Meeres, T. A. Phelps, N. M. Rennick; Privates W. J. Allan, E. Anderson, W. W. Anderson, D. Andrews, O. Austvik, S. J. Backus, W. H. Barnes, N. S. Barrett, F. Beaufort, C. Bigley, T. W. Bousfield, D. W. Brinkman, A. A. Brown, P. W. Buchan, W. R. Bullis, F. Bullivant, R. Burns, E. L. Burt, F. I. Burt, G. E. Burton, J. F. Cain, H. Cairney, M. T. Calcutt, A. H. Campbell, G. Campbell, F. Cherry, R. V. Clark, W. Clutterbuck, H. B. Copperthwaite, F. G. Crooker, J. Crosson, R. L. DeMontigny, P. J. Denis, A. E. Dixon, W. D. Docksteader, R. S. Dronfield, R. Druskin, A. D. Duncan, J. Duquette, J. H. Elliott, R. J. Ellis, L. Elves, D. W. Farmiloe, B. J. Ferguson, T. L. Flynn, A. J. Freeland-Card, L. W. Giddings, T. Harris, M. Hepburn, S. Hill, G. W. Hodson, W. R. Howard, G. C. Hunter, H. C. Jack, F. H. Jensen, A. J. W. Jessop, H. L. Jewell, C. A. Johnson, J. S. Keachie, A. D. Kelman, C. J. Kingsley, S. Kitura, G. Klinger, G. E. Knight, L. B. Knight, M. Kostluk, L. L. Lamoureux, A. G. Lane, H. W. Lawrence, J. A. Lennax, C. A. Lewis, P. Limberis, H. W. Lindsay, G. Loughead, W. K. Love, I. M. Lutes, G. C. Mallory, H. Martin, R. Martin, H. K. Midwinter, R. M. Millar, T. F. Milsted, J. S. Mitchell, A. F. Milton, J. F. Moore, M. Moran, E. V. Morry, A. M. Mulcahy, A. C. Munro, E. H. Muskett, A. E. MacDonald, N. MacDonald, I. M. Mackay, K. R. C. MacNeill, T. R. McKenzie, G. L. McMillan, L. McParlon, R. Newbury, V. T. Newell, E. G. Nunn, R. M. Parker, J. B. Pedley, E. Plumridge, A. Poutre, E. J. Presley, J. G. F. Reid, LeR. M. Reser, W. B. Ribbans, A. E. Richardson, P. W. Rivers, R. Robertson, J. E. Robinson, R. A. Robinson, W. H. Rosenbaum, J. R. A. Rugg, W. J. Russell, R. Rutherford, G. E. Scott, G. H. Seymour, W. A. Simmons, A. R. Smith, S. E. Smith, F. W. Stevens, M. A. Stewart, M. A. Strong, J. L. Swayne, J. H. Sweet, C. H. Taylor, J. T. Topham, J. Tosh, P. Tyack, G. Uebel, A. W. Waddell, J. E. Wandling, A. C. Warner, M. Watkens, A. Watt, K. B. Webber, W. A. Webster, R. F. Weddell, H. P. Wells, G. E. Whitley, G. H. Wiles, W. Woods.

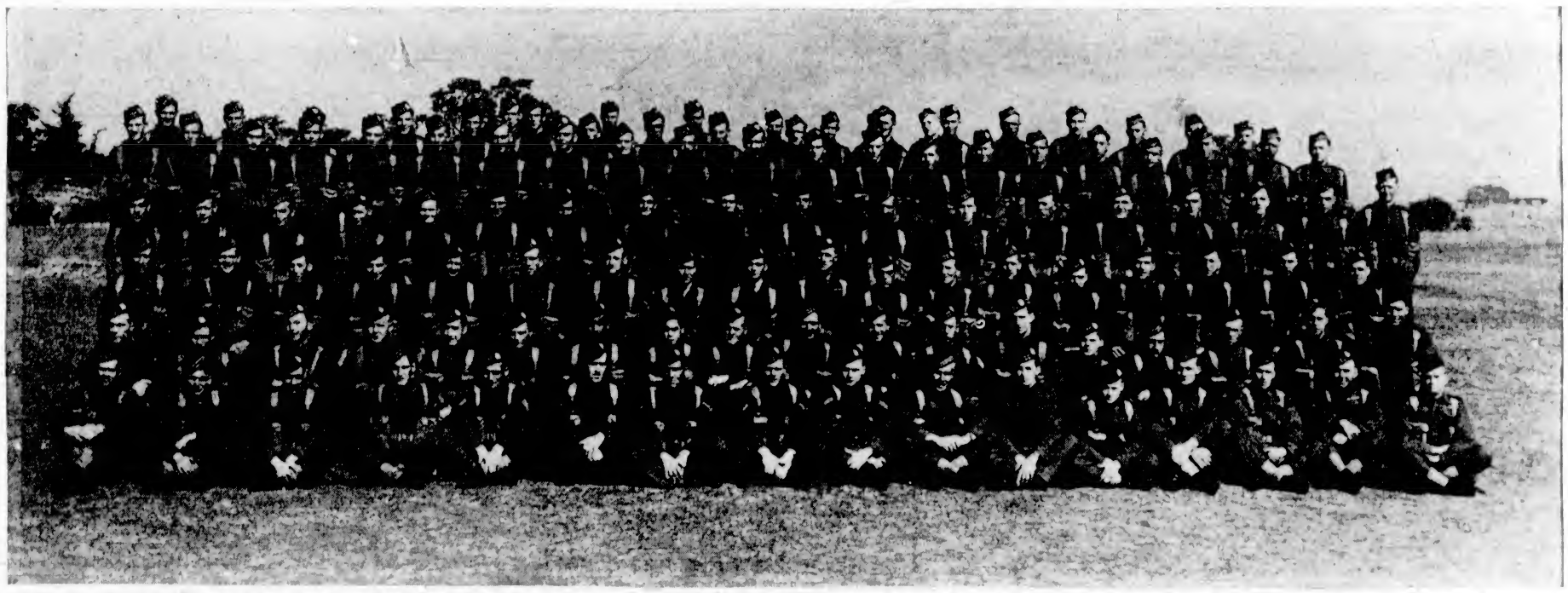

"B" Company—Major D. G. Crofton, Capt. A. H. Plows, Lieutenants J. T. Bryden, W. H. Gibson, J. D. M. Gillan, W. D. Mackie, C.S.M. H. V. Bigwood, C.Q.M.S. J. M. Sutherland, Sergeants E. F. M. Jackson, A. Compton-Lundie, J. P. Lahiff, W. J. Smith, Corporals C. J. Smith, C. F. Page, W. E. Varcoe, A. J. Wilson, A. L. Turnbull, I. A. Rennie, J. E. Gregson, S. G. Pike, Lance-Corporals B. A. Robinson, D. F. Boyd, J. R. LeQuesne, J. E. Swain, T. G. Smirl, R. G. Atkins, R. J. Bland, A. Staples, Privates A. F. C. Aikins, G. S. Anderson, H. Anderson, J. Bardsley, J. Begoff, W. D. Best, G. Blackie, R. A. Blackman, P. W. Bohoslowich, C. M. Bradley, R. G. Brookbank, M. Bulcock, W. Burkholder, T. Byron, A. Clark, R. A. Cottingham, D. G. Coupland, A. F. Courtney, J. V. Crawley, J. W. Crockett, H. Cundy, A. G. Damery, W. A. Dennis, S. Douglas, J. W. Ellis, R. W. English, G. A. S. Ewing, H. Fry, D. Galbraith, A. Giles, S. L. Gillings, J. A. Graham, J. D. A. Gray, E. T. Harris, E. A. Harrison, J. D. Heinekey, D. A. Heslop, A. E. Higham, R. J. Hoadley, T. F. Hoey, R. S. W. Hoole, C. R. Horel, C. Hougen, W. Irvine, J. A. Jacobs, R. A. Jacobs, C. F. Jones, W. I. S. Kerr, A. Kozak, A. Kremer, J. Kyle, D. K. Lee, J. Leighton, C. G. Letts, F. S. Lloyd, F. L. Lomon, G. Lorimer, J. McAllister, B. R. McCullough, S. McDonald, W. P. McDonald, T. McEwan, A. MacKenzie, H. I. D. McKie, W. G. McLauchlin, A. McLennan, D. H. McLeod, J. R. MacMath, A. G. McPherson, D. S. McRoberts, A. Martin, J. A. Maslin, T. Maxwell, G. Miller, M. Miller, W. T. Morgan, D. C. Nixon, J. H. Nixon, N. J. Paxton, W. E. Peebles, J. H. Pely, G. R. A. Philpot, J. Pitman, R. L. G. Porter, T. Potts, T. I. Powell, W. Pugh, P. Purvis, J. G. Rainer, E. K. Rayer, H. A. Roberts, R. A. Richards, D. Robertson, J. R. Robertson, H. N. E. Rowe, S. Rowse, R. D. Rowley, J. Rumney, C. S. Savory, G. W. Scott, T. A. Scott, E. W. Seely, R. A. Simpson, S. B. Simpson, C. Sked, W. B. Sked, G. L. Sluggett, H. P. G. Smith, M. L. Smith, R. Specht, P. S. Stannard, J. Stant, R. Stirling, P. V. Taylor, B. A. R. Thorpe, G. Thorpe, J. A. Tree, G. R. Vance, L. T. Wace, R. L. Wakelin, A. J. T. Walker, J. A. Walker, W. B. Walker, F. D. Warman, A. B. Watkinson, W. Waters, R. C. Wilson, J. E. H. Witherspoon, W. G. Wright, W. R. Young.

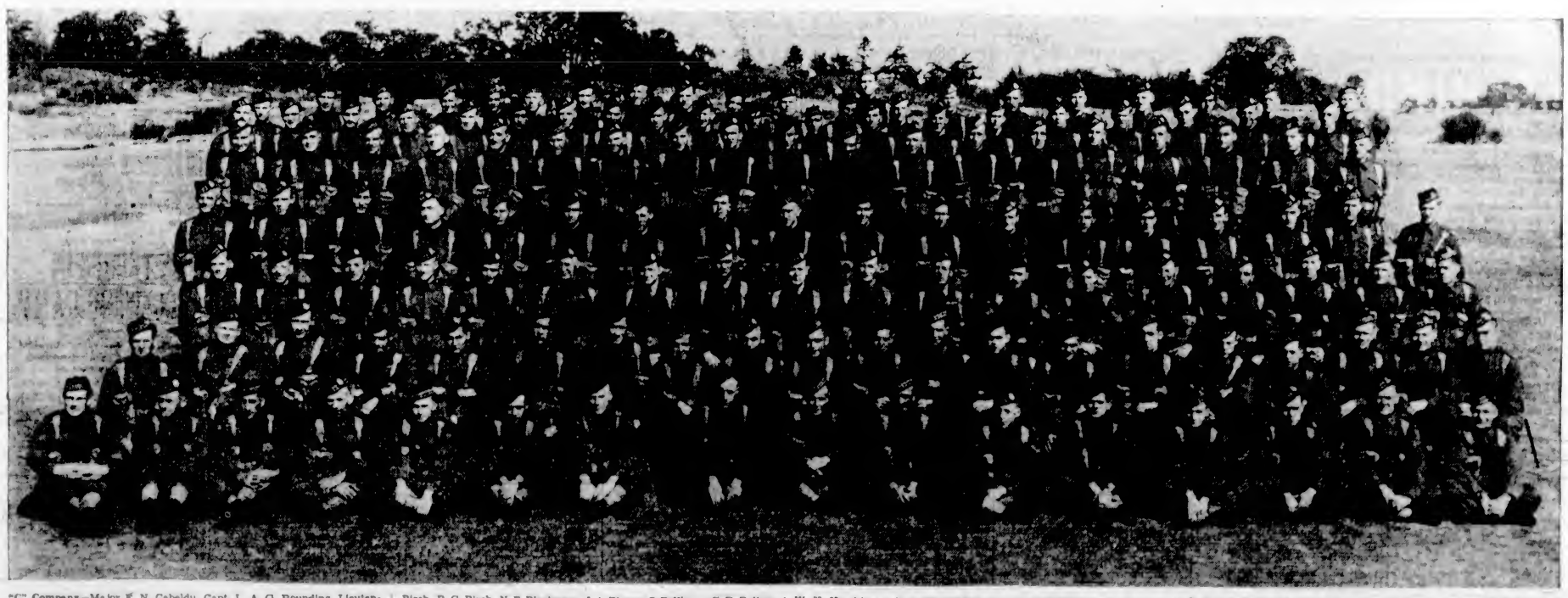

"C" Company—Major F. N. Cabeldu, Capt. L. A. G. Rounding, Lieutenants J. M. Rockingham, C. E. C. MacNeill, R. H. McCrimmon, A. B. Morkill, C.S.M. T. B. Dempster, C.Q.M.S. E. Warburton, Sergeants E. A. Larkin, R. A. Knight, W. A. Paterson, R. S. Gray, Lance-Sergeant F. C. Russell, Corporals J. A. C. Croft, J. D. Inversarity, H. J. Fill, R. H. Moss, Lance-Corporals S. A. Bittancourt, K. C. Cook, S. A. E. Emmerson, J. C. A. Hickford, A. C. Kennedy, R. R. Smith, E. D. Tasker, N. G. Wharf, W. Knowles, Privates J. B. Anderson, L. R. Bailey, S. H. Baldwin, C. W. Barber, F. W. Barton, F. T. Batchelor, T. F. Beckwith, M. M. Beedham, H. Birch, R. G. Birch, N. E. Blackmore, J. A. Blaney, S. Bollinger, G. D. Bolton, W. G. Bowser, A. A. Brimacombe, J. F. Bruce, A. Burton, E. Bousu, G. Cameron, A. B. Campbell, F. J. Chappell, F. W. A. Copp, H. B. Cundy, J. A. Cundy, E. D. Cunningham, J. Cunningham, A. Davis, J. Depew, J. A. Deptford, R. Dickson, L. W. Draper, H. M. Edwardes, E. C. Eldridge, C. R. Fenn, D. M. Gahan, F. George, A. Goodwein, W. Greene, J. Greun, M. E. Gurnsey, O. T. Gustavson, R. R. Hammond, L. L. Hancox, F. C. Harris, O. V. Harrison, J. R. Hassell, K. W. Henderson, W. J. Holness, W. H. Hutchinson, B. J. Hyne, F. H. Ingram, S. W. Irving, H. G. Ivers, W. H. Ivin, E. E. James, A. S. Jones, P. Jones, U. M. Keefe, A. Kennedy, B. M. Krislock, H. Labrum, M. Mc Lambert, L. E. Larson, G. F. Lewis, P. R. Lougheed, M. R. Loyst, M. S. Lund, J. H. McDermott, W. G. McKinnon, T. MacLeod, A. MacDonald, A. MacDonald, V. J. MacNeil, E. F. Maitland, W. Malcolm, A. Matheson, W. E. Marshall, J. R. Maxwell, F. D. Mehan, R. Miller, J. Mitchell, G. E. Mountford, T. Moore, C. L. Muir, H. A. Murfitt, J. A. Nash, R. T. Nash, G. D. Neligan, J. T. O'Brien, R. Pederson, T. Pleasants, R. Preston, J. D. Richardson, S. G. Ricketts, H. Roberts, A. H. Rockwell, A. E. Rosenburger, I. Rosvold, G. Royles, J. W. Sampson, E. D. Scott, H. Silcock, W. Semple, C. F. Sluggett, C. H. Smith, D. H. Smith, J. M. Smith, R. M. Smith, E. J. Soens, F. D. Stapley, E. D. Stefanson, P. J. Stephens, A. Stewart, G. Stewart, R. R. Stewart, J. Strbak, J. J. Sutherland, F. W. Swain, G. Thomas, G. E. Thomas, J. M. Thompson, M. G. Thompson, R. Thorburn, R. Tipton, A. C. Tyerman, R. J. L. Trowbridge, W. J. H. Warren, J. C. Watkins, J. A. Webb, D. B. White, J. W. Whyte, W. Woods, C. Wright, E. Yarrow.

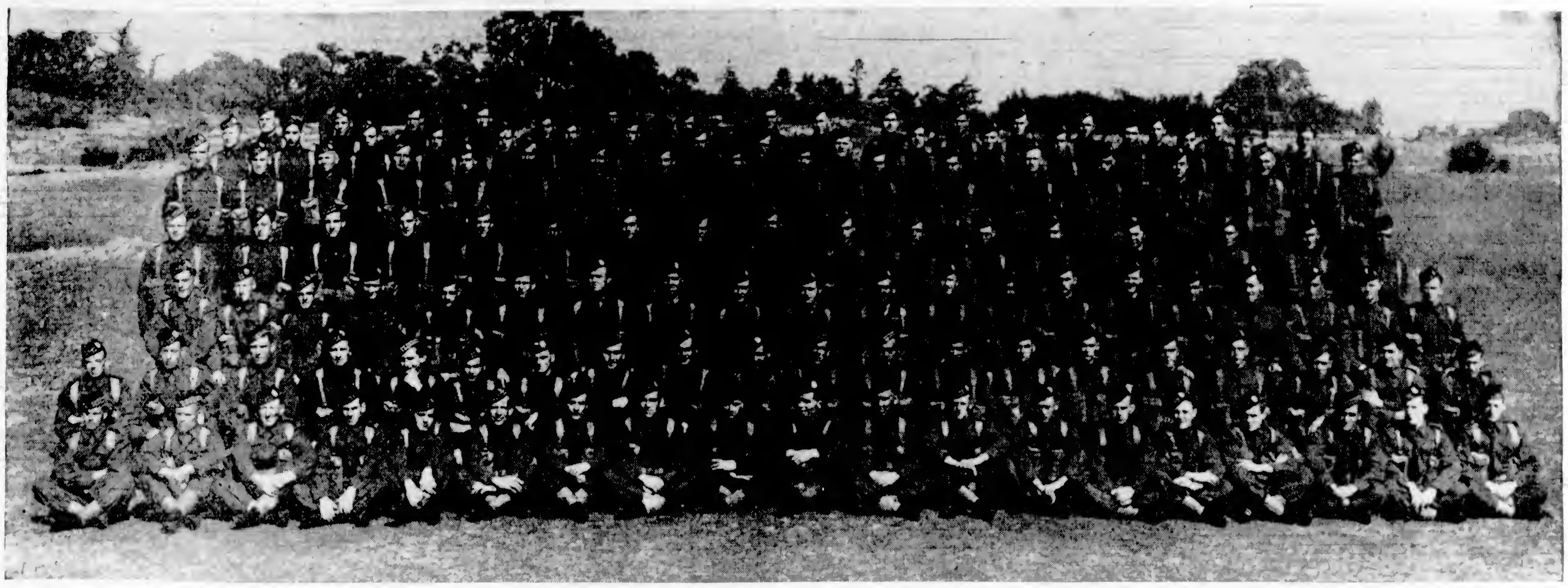

"D" Company—Major D C Stephenson, Captain R M Lendrum, Lieutenants H. L. Alexander, G. I Smith, H H. Oldaker, J. L. Muirhead, A-C.S.M. A F Walker C.Q.M.S R FitzGerald, Sergeants C E Akehurst, C M Kilner C Stirling Acting Sergeant R E Turnbull Corporals A. S Crabbe, A R C Wyatt, W. H Olsen, A. F Knight, Acting-Corporal I. P MacDonald Lance-Corporals J Allan, W. F. D. Allen, F Kilner, M. K. Lorimer, C. L S Martin, F J. Renaerts, F. J. Andrews, T. W. L. Butters, Privates J. S Aitken, J W Allard, P. M Allen, J. Andrews, G. Baird, T. W. Ball, P. G. Barnes, G. Bevis, G. E. R. M. Bing, V. Bono, W. A. Brigden, E. J. Brown, G. Brown, D. Burroughs, K. Byron, J. Mc. Campbell, G. Carson, J. A. Cathey, F P. Clark, T. H. Cochrane, W. Colwell, E. L. Costello, G. Crockett, J. A. Cumming, J. O'B. Devlin, A M. Drysdale, R. O. Dwyer, E Foort, H J. Fowlie, G. J. French, D. B Galloway, D. R. Goodsell, J. K. Graham, W. H. Gray, J. F. Greig, B. M Halhed, C. Hammond, C. E. Hargreaves, A. F. Hedger, R. P. Herd, H. Heyes, D. Hill, G. W. Hudson, J. J. Hudson, G. Hungar, A. Hunter, G. H. Jackson, J. Jackson, W. H. Jackson, T. R. Jensen, E. Jobes, P. O. Johnson, A. Johnstone, R W. Keenan, J. Kelly, H. Kenmare, R. Kenyon, W. H. Knight, L. A Knight, J. W Lawrie, E. Lennon, L. B. Little, F. D. McCabe, D. C McCallum, A. L. McDonald, W. E McFadden, G. G. McGladrey, J. A. McGrath, J. B. McMinn, A. McLean, R McVicker, R. D. Marsh, J E. A. D. Martin, F Martinelli, N. Matheson, F. A Menzies, J R. Menzies, H T. Mercer, J. Mercer, W. Moncrief, C. Morgan, D. L. Morgan, S Morgan, E. W Morrisey, A. Mortimer, P. P. Moshewski, J. G. Naysmith, F. C. Nelson, S. M. Nelson, C. M. Nettleton, G. H Nicholas, W. H. Nicholas, J. Nimmo, R. Oman, R. A. Palmer W. H. Palmerey, R. C Parker S. J Patterson, L. B. Peterson, C. H. Poole, R. H. Ponsford, J. R. Potter, W Potts, P. Prosser, R. S Proverbs, K. E. Radcliff, C. P. Raftery, R. Rallison, H. Rumming, J. A. Russell, M. G Rowbottom, H H Sampson C. Shergold, V. H. Scott, A. M Smith, J. P Smith, T. Somerville, D. W Stevenson, H. K. Stewart H Stolzenberg, J. Tantrum, J. Thatcher, A. C Thom, S. M. Thomson, N. D. Turnbull, H. D Turnbull, E. Underwood, J. W. Vaughan, H. N. Vinson, R. N. Wallace, N. L. Warren, H. Watkins, C. I. R. Watling, H. R. Webber, R. Weir, L. C. Wentz, J. Whyte, G. J. Wilson.

Headquarters Company—Major F. A. Henderson, Lieutenants P. F. Ramsay, G. T. MacEwan, E. A. Stewart, C. S. Fraser, E. G. English, O. J. Weller, K. S. Crabtree, W. G. White, R.Q.M.S. H. Warburton, C.S.M. J. Stothard, C.Q.M.S. J. Harrison, Sergeants H. M. Butt, B. Drysdale, D. Croston (attached), A. Greer, H. Jackson, A. E. King, R. P. MacCaig, R. S. Marshall, W. C. Simpson, G. P. Sinnott, Acting-Sergeants B. Clarke, J. A. Hunter, Lance-Sergeant K. F. Stone, Corporals E. A. Beaveridge, J. M. Gow, A. G. Grant, G. J. Hurford, H. L. Kemp, W. Lay, H. Plowman, J. W. Staton, D. C. R. Wright, J. Tyrie, Acting-Corporals J. W. Gibson, J. Parson, A. F. Bissell, Lance-Corporals J. Billsborough, R. Lake, A. H. Leader, W. B. McIntyre, J. Phillips, J. L. Raven, M. H. Tetlock, S. A. Webster, Privates P. Abbacker, A. Adams, C. A. Adams, R. G. Allan, J. Alton, J. S. Anderson, L. Atkinson, J. A. Bail, W. J. Bamford, H. J. C. Barrick, L. J. Barnes, W. Beenham, H. G. Behnsen, C. Bennett, A. G. Benning, E. Berry, W. R. Birtwistle, W. Bleakley, W. T. Brown, R. A. Bono, E. D. Boothby, J. A. Bossons, Botten, T. Bowers, R. D. Box, L. A. Boyd, T. Boyes, J. Brown, Brooks, H. S. Burns, J. Burns, W. N. P. Burns, C. C. Burroughs, A. G. R. Burridge, J. L. Callewaert, D. Cameron, D. J. Cameron, W. M. Campbell, H. Q. Carlson, W. L. Cawte, L. E. Chislett, W. Christian, W. Clapperton, A. E. Clevette, G. E. Coleman, G. Colman, M. A. Cook, T. Copley, C. J. C. Coulson, S. J. Creech, Cozens, S. Cunliffe, J. R. Craig, G. A. Dakers, R. Dallamore, A. J. Dallamore, E. Daniels, E. M. Davidson, J. A. Davidson, S. Delosky, D. Denholm, J. Dimor, T. E. Dolan, G. H. Douglas, R. R. Drummond, F. Deluce, J. Edward, E. Ellick, H. Etherington, M. E. Everts, V. J. Freer, L. Frennette, W. S. Fraser, L. H. Gibson, A. W. Gillis, E. Goguen, C. F. Gorse, D. P. Grant, J. Gregory, C. Gunnarson, G. W. Graham, W. A. Harris, A. W. Harrison, C. F. Harper, J. Hassell, Y. W. Hay, A. Haywood, W. W. Hele, G. W. Henderson, J. Hilder, J. Hayton, A. Hold, G. Holland, D. G. Hopkins, J. N. Howie, J. R. Hurford, F. W. Hurlson, W. Hayes, W. W. Jackson, J. H. Jacobson, H. I. James, L. D. Jamieson, F. Jankowski, G. R. Johnstone, E. D. Johnson, W. H. F. Jolley, E. Keegan, G. F. Kent, G. M. Kerkhoff, S. E. Kirchin, G. Kneen, G. B. Lambrick, G. W. Lillie, L. H. Logan, F. W. Lowrey, T. G. Lynch, M. A. Lund, J. A. MacKenzie, A. H. McClellan, G. H. McCoy, R. T. McLean, C. R. McGuinness, J. W. McLean, J. M. McNabb, J. B. McPhee, J. W. G. McGlory, G. C. McIntyre, D. McDonald, J. H. Mascho, W. Mathews, W. Miller, D. A. Moore, M. Morel, H. Mullen, J. A. Munro, L. G. McWaters, D. Nesbitt, F. C. Nex, J. R. Nicol, K. H. B. Nielsen, A. T. Norton, A. Nott, T. P. O'Riley, J. M. C. Patterson, E. G. Pearson, L. J. Pearson, C. A. Perry, D. O. P. Philp, W. I. Pleasants, C. W. Pleasants, G. A. Playfair, R. J. Plowman, C. H. Porter, C. Potts, C. Randall, G. A. Reid, J. A. Robertson, G. A. Robertson, T. S. Rotherey, C. W. Rutledge, F. A. Sawyer, F. Schmidt, G. D. Sharon, J. Schutz, J. Shaw, H. A. Shaw, H. D. Sherwood, E. A. Sherwood, W. Shragg, F. A. Smith, R. Smith, R. W. Smith, A. Somerville, Joseph Stella, S. E. Stewart, D. W. Stewart, D. B. Stewart, H. I. Sutherland, N. M. Therlault, G. I. Thomas, A. R. Thomas, R. Thomas, T. S. Thompson, T. M. Thompson, A. F. Thynne, J. L. Tickner, F. W. Townley, C. E. Tucker, A. R. Turner, R. Thornthwaite, T. A. Thompson, A. H. Vose, L. M. Wagstaff, M. Warren, H. L. Warner, W. R. Waugh, S. G. White, G. Whitehead, H. W. Whiting, R. Williams, C. I. Wightman, J. O. Wortendyke.

AROUND the DIAL

TODAY'S HIGHLIGHTS

12:30 p.m.—President Roosevelt will be heard speaking at the dedication of the National Airport at Washington, D.C. CBR.

1.15 p.m.—The fourth annual Peace Arch broadcast from a point near Blaine, Wash., will link Canada and the United States. CBR.

NEWS BROADCASTS TODAY

Morning—8.00, CBR, CJOR, 8.15 CFCT; 8.30, KOL, 8.45, CBR, KOL, 9.30, KJR; 10.00, KJR, KOL, 10.45 CBR, CJOR; 11.45, KIRO, 12 noon, KJR, KOL, CKWX.

Afternoon—12.30, CJOR, CFCT, 1.00, CBR; 1.30, KIRO, 1.45, CBR, CJOR; 2.25, KJR, 3.15, KOMO, KIRO; 3.45, KJR; 3.57, CBR, 4.15, CJOR, 4.45, KIRO, 4.55, KIRO, 5.30, KJR.

Evening—6.15, KJR; 6.30, CBR, CFCT; 7.00, CBR, CJOR; 7.15, KOL; 7.30, CKWX; 7.55, KIRO, 8.00, CJOR; 8.30, KOL; 9.30, KJR; 9.45, KIRO; 10.00, KOMO, CKWX; 10.15, CBR, KIRO, 10.30, KOL, 11.30, CBR; 11.45, KOL.

(The following programmes are compiled by the various broadcasting companies and are subject to change)

8:00 A.M.—B.B.C. News (CBR, CJOR, CKWX)
Woman in White (KOMO).
Morning Reveries (KJR)
Kate Smith and the News (KIRO)
Breakfast Club (KOL).

8:15 A.M.—The O'Neills (KOMO)
Perda Grnfa (KJR)
When a Girl Marries (KIRO)
Ranga Rider (CJOR)

8:30 A.M.—The Joyce Trio (CBR)
Ship of Joy, Captain Dobbsie (KOMO).
National Farm and Home Hour (KJR)
Romance of Helen Trent (KIRO)
News: Bess Bye (KOL)
Radio Revellers (CJOR)
Father and Son (CKWX).

Key Station Wave Lengths

C.B.C. NETWORK—
CBR (1100).
N.B.C. RED NETWORK—
KOMO (920),
KPO (680), KFI (640).
N.B.C. BLUE NETWORK—
KJR (970), KGO (790).
COLUMBIA NETWORK—
KIRO (710), KNX (1050),
KVI (560)
VANCOUVER—
CJOR (600).
MUTUAL-DON LEE NETWORK—KOL (1270).
VICTORIA—
CFCT (1450).

8:45 A.M.—News (CBR)
Our Gal Sunday (KIRO)
Foreign News (KOL)
Late Risers (CKWX)

9:00 A.M.—Happy Gang (CBR)
Heart of Julia Blake (KOMO)
The Goldbergs (KIRO)
Musical (KOL)
Shut-In Programme (CJOR)

9:15 A.M.—Popular Potpourri (KOMO)
Ann Sterling's Wonders (KJR)
Life Can Be Beautiful (KIRO)
Arizona Joe (KOL)
From A to Z in Novelty (CJOR).
Melodious Memories (CKWX)

9:30 A.M.—The Balladeer (CBR)
Kathleen Norris (KOMO)
News (KJR)
The Right to Happiness (KIRO).
Ray Daughters (KOL)
Morning Melodeers (CJOR)

9:45 A.M.—Melody Rendezvous (CBR)
Dr. Kate (KOMO)
Patty Jean Health Club (KJR).
Songs of a Dreamer (KIRO)
Mid-Morning Matinee (KOL).
Kitty Keene (CJOR)
Stars of the Week (CKWX).

10:00 A.M.—Our Half Hour (CBR).
Light of the World (KOMO).
News Summary, Interlude (KJR).
Big Sister (KIRO)
News (KOL)
Gospel Singer (CJOR).
Smiling Jack (CKWX).

10:15 A.M.—Arnold Grimm's Daughter (KOMO)
Inquiring Reporter (KJR)
Aunt Jenny's Real Life Stories (KIRO).
I'll Never Forget (KOL)
On With the Dance (CJOR)
Rhythm and Romance (CKWX).

10:30 A.M.—Favorite Waltzes (CBR)
Valiant Lady (KOMO)
Washington at Work (KJR)
Fletcher Wiley (KIRO)
Johnson Family (KOL)
Peter McGregor (CJOR)
Close Harmony (CKWX).

10:45 A.M.—News (CBR, CJOR, CKWX)
Betty Crocker (KOMO)
My Son and I (KIRO)
Batchelor's Children (KOL).

11:00 A.M.—Big Sister (CBR, CJOR).
Mary Marlin (KOMO).
Orphans of Divorce (KJR)
Society Girl (KIRO)
Our Friendly Neighbors (KOL).
Marion Brown's Radio Gym Class (CKWX)

11:15 A.M.—Life and Love of Dr Susan (CBR, CJOR)
Ma Perkins (KOMO)
Amanda of Honeymoon Hill (KJR).
Martha Webster (KIRO)
Dance Orchestra (KOL).
Filmusical (CKWX)

11:30 A.M.—Concert Hall (CBR)
Pepper Young's Family (KOMO)
John's Other Wife (KJR)
The Voice of Romance (KIRO)
Women's Federation (KOL)
Singin' Sam (CJOR)

11:45 A.M.—Vic and Sade (KOMO).
Just Plain Bill (KJR).
News at Noon (KIRO)
Musical Round-Up (KOL)
Tropical Moods (CJOR)
South Sea Serenade (CKWX)

12:00 Noon—Club Matinee (CBR).
Your Treat (KOMO)
News (KJR, KOL, CKWX).
Pretty Kitty Kelly (KIRO).
The Master Singers (CJOR).
Wartime Intercession (CFCT).

12:15 P.M.—Stella Dallas (KOMO).
Organ Concert (KJR)
Myrt and Marge (KIRO)
Christian Business Men (KOL).
Ballad Music (CJOR)
Mid-Day Merry-Go-Round (CKWX).

12:30 P.M.—President Roosevelt (CBR)
Club Matinee (KJR)
Hilltop House (KIRO)
News (CJOR)

12:45 P.M.—Young Widder Brown (KOMO).
Melody Supplement (KOL).
Pres. Roosevelt (KOL)
At the Console (CKWX).
Dance Hour (CJOR)

1:00 P.M.—News (CBR).
Girl Alone (KOMO)
Department of Agriculture (KJR).
By Kathleen Norris (KIRO).
Melody Supplement (KOL).
Musical Stylists (CKWX).
The Man I Married (CJOR).

1:15 P.M.—Peace Arch Broadcast (CBR)
Homekeepers Calendar (KOMO).
Cecil Solly (KJR)
Beyond These Valleys (KIRO)
Blaine Pearce's Orchestra (KOL)
Sue's Notebook (CJOR)

1:30 P.M.—Closing Stocks (CBR)
Midstream (KOMO)
Patty Jean Health Club (KJR).
News by Hughes (KIRO)
Broadway Night School (KOL).
Music Masters (CKWX)

1:45 P.M.—B.B.C. News (CBR, CJOR, CKWX)
The O'Neills (KOMO)
Cowboy Joe (KJR)
Scattergood Baines (KIRO).
Salon Music (KOL)

2:00 P.M.—Li'l Abner (KOMO).
Siesta in Swing (KJR)
Young Dr Malone (KIRO)
Monitor Views the News (KOL).

2:15 P.M.—Concert Orchestra (CBR)
Mine to Cherish (KOMO)
News (KJR; 2.25).
Hedda Hopper's Hollywood (KIRO).
Singing Strings (KOL)
Billy Brown's Brevities (CKWX).
Studio Party (CJOR)

2:30 P.M.—Mirror for Women (CBR)
Against the Storm (KOMO).
On With the Dance (KJR)
Know Your America (KOL)
Joyce Jordan, Girl Interne (KIRO).

2:45 P.M.—Organ Melodies (CBR)
Guiding Light (KOMO)
Barbershop Quartette (KJR)
The World Today (KIRO)
Woman at the Fair (KOL)

3:00 P.M.—Music You Like to Hear (CBR)
Fred Waring (KOMO)
Paul Martin and Music (KJR).
Singing Sam (KIRO)
Fulton Lewis, Jr (KOL)
Life Can Be Beautiful (CJOR).
Symphony (CKWX).

3:15 P.M.—European Situation (KOMO)
Newsreel, Johnny Forrest (KIRO)
Ma Perkins (CJOR, KOL)
Let's Talk It Over (KJR).

3:30 P.M.—Recital Series (CBR).
Portia Blake Faces Life (KOMO).
Zollman at Organ (KJR)
Clark Ross and Organist (KIRO).
Haven of Rest (KOL)
Pepper Young's Family (CJOR).

3:45 P.M.—War Around Abyssinia, A Brott (CBR)
H V Kaltenborn (KJR)
Women's Nat. Amateur Golf Championship (KIRO).
Kate Hopkins (KOMO)
Right to Happiness (CJOR).

3:57 P.M.—News Bulletin (CBR)

4:00 P.M.—Manny Strand's Orchestra (CBR)
Capt. Banjalo Dance Time (KOMO)
Bud Barton (KJR)
Job Finder (KIRO)
Where Are You From (KOL)
Ballad Concert (CKWX)
Road of Life (CJOR)

4:15 P.M.—Seattle Playgrounds (KOMO)
Rocky Gordon (KJR)
Lost and Found (KIRO).
Tunologue (KOL)
News (CJOR)

4:30 P.M.—Gentlemen Relax (CBR, KOMO)
Ireene Wicker (KJR)
This Woman's World (KIRO)
Evening Journal (KOL)
Women in White (CJOR)
Echoes of the British Empire (CKWX)

4:45 P.M.—M Clare, Interlude (KJR)
Bob Garred Reporting (KIRO)
Afternoon Serenade (KOL)
Famous Voices (CJOR)

4:55 P.M.—Elmer Davis, News (KIRO)

5:00 P.M.—Question Box (CBR)
Tunes in Three-Four Time (KOMO)
Sons of Your Life (KJR).
Stay Theatre (KIRO)
Fiesta of Song (KOL)
The Ranger's Cabin (CJOR).
Swingtime (CKWX)

5:15 P.M.—Who Are You? (KOL)
Tarzan of the Apes (CKWX)

5:30 P.M.—Serenade for Strings (CBR)
Ricardos (KOMO)
News Encore Music (KJR).
Record Programme (KIRO)
Alberta Ranch Boys (CKWX).
Shafter Parker (KOL)
Concert Hall (CJOR)

5:45 P.M.—Listener's Club (KOMO).
Don Isham Entertains (KOL)

6:00 P.M.—"They Shall Not Pass" (CBR)
Kay Kyser's College of Musical Knowledge (KOMO)
Scandinavian Reporter (KJR)
Glenn Miller's Orchestra (KIRO).
Raymond Gram Swing (KOL).
Supper Dance (CJOR)
Youth in Review (CKWX).

6:15 P.M.—News (KJR)
Nichol's Radio Parade (KIRO)
Speaking of Sports (KOL)
Sports Review (CJOR)
Pianistics (CKWX)

6:30 P.M.—B.B.C. Newsreel (CBR)
Easy Aces (KJR)
John B. Hughes (KOL)
Genevieve Rowe, soprano (KIRO)
Shep Fields' Orchestra (CJOR).
Hits and Encores (CKWX)

6:45 P.M.—Mr Keen (KJR)
Football Forecasts, Sam Hayes (KIRO)
Passing the Part (KOL)
Easy Aces (CJOR)
Light Up and Listen (CKWX)

7:00 P.M.—News (CBR, CJOR)
Hollywood Playhouse (KOMO).
Quiz Kids (KJR)
Amos and Andy (KIRO).
Answer Man (KOL)
Siesta (CKWX)

7:15 P.M.—Britain Speaks (CBR)
Lanny Ross (KIRO)
News (KOL)
Light Up and Listen (CJOR).
Here's Himber (CKWX)

7:30 P.M.—Russ Morgan's Orch (CBR)
Plantation Party (KOMO)
Manhattan at Midnight (KJR)
Dr Christian (KIRO)
Lone Ranger (KOL)
Bernard Braden's Orchestra (CJOR)
News (CKWX)

7:45 P.M.—Organ Moods (CJOR)
Sue Ward (CKWX)

7:55 P.M.—Bob Trout, news (KIRO).

8:00 P.M.—Clement Q. Williams, baritone (CBR)
Abbott and Costello (KOMO)
Tropical Moods (KJR)
Adventures of Mr Meek (KIRO)
McFarland Twins (KOL)
News (CJOR)
Dal Richards' Orchestra (CKWX)

8:45 P.M.—Rhythm Makers (KJR)
Our Japanese Community (KOL)
Treasure Trail (CJOR)

8:30 P.M.—Uncle Jim's Question Bee (CBR, KIRO)
Mr District Attorney (KOMO)
Dem Nat'l Comm. Spr D Tobin (KJR)
B.B.C. News (KOL)
Farmer Fiddlers (CKWX)

8:35 P.M.—Freddy Nagel's Orchestra (KOL)

8:45 P.M.—Charlie Chan (CJOR)
Sen. H. C. Lodge, Jr (KJR).

9:00 P.M.—Family Man (CBR)
Paul Martin and Music (KOMO)
Art Mooney's Orchestra (KJR)
Paul Sullivan Reviews the News (KIRO).
Newspaper of the Air (KOL)
Carlton Clay Studio Drama (CKWX)

9:15 P.M.—Paul Martin's Music (KOMO)
Wonder Story (KIRO)
Marvin Dale's Orchestra (KOL)
Ronnie Mathews (CJOR)

9:30 P.M.—Limericks (CBR)
Seattle Visiting Nurses (KOMO)
News (KJR)
Barney's Entertainers (CKWX)
Fulton Lewis, Jr (KOL)

9:45 P.M.—Eleanor Battelle, songs (CBR)
Dance Orchestra Interlude (KOMO, KJR)
Bob Garred, news (KIRO)
Lost Empire (KOL)
Bob Innes Orchestra (CJOR)

10:00 P.M.—Sterling Young's Orch (CBR)
Freddy Martin's Orchestra (KJR)
News (KOMO, CKWX)
Jimmie Lunceford's Orchestra (KIRO)
Haven of Rest (KOL)
Sandy de Santis' Orchestra (CJOR)

10:15 P.M.—News (CBR)
Nat. Advisory Committee Dance Orchestra (KOMO)
News Roundup (KIRO)

10:30 P.M.—Clyde Lucas' Orchestra (CBR, KJR)
News (KOL)

10:45 P.M.—Dance Orch. (KOMO)
Pop Concert (CKWX)
Rhythm and Romance (KIRO)
Freddy Nagel's Orchestra (KOL)
Melody in the Night (CJOR)

11:00 P.M.—Gary Nottingham's Orchestra (CBR, KOMO)
This Moving World (KJR)
Artie Shaw's Orchestra (KIRO)
Make Believe Ballroom (CKWX)
Concert Time (CJOR)

11:15 P.M.—Harbut News, Paul Carson (KJR)
Marvin Dale's Orchestra (KOL)

11:30 P.M.—News Roundup (CBR)
Daryl Harpa's Orch. (KOMO)
Manny Strand's Orchestra (KIRO).
Rhythm Rascals (KOL)
Russ Morgan's Orchestra (CJOR)

11:45 P.M.—News (KOL).

CFCT, Victoria, B.C. (1,450 kcs.)

7.00 a.m.—Town Patrol
8.15 a.m.—Breakfast News
8.30 a.m.—Musical Chronometer
9.00 a.m.—Morning Classics
9.30 a.m.—Financial Flashes
9.45 a.m.—Concert Interlude
10.00 a.m.—Morning Monitor
10.15 a.m.—Memory Lane
10.30 a.m.—Featurettes
11.00 a.m.—Empire Salute.
11.15 a.m.—Mrs. S. Christie.
11.30 a.m.—Musicprize
12.00 noon—Wartime Intercession
12.15 p.m.—Waltz Time
12.30 p.m.—Midday News
12.55 p.m.—World Book Man.
1.00 p.m.—Midday Musicale
1.30 p.m.—Vocal Varieties
1.45 p.m.—Serenade
2.00 p.m.—Concert Hour
3.00 p.m.—Musical Highlights
3.30 p.m.—Shut-In Programme
3.45 p.m.—Organalities.
4.00 p.m.—Friendly Hour.
4.30 p.m.—Teatime Tunes
5.00 p.m.—Monitor Comment.
5.15 p.m.—Old-Time Frolic
5.45 p.m.—Happy Birthday Party
6.15 p.m.—Harpsichord
6.30 p.m.—News Summary
6.45 p.m.—Your Vacation Programme.
7.30 p.m.—Captain Harbord
7.45 p.m.—Candlelight Classics
8.00 p.m.—Hymnology

SEES TROOPS IN COLWOOD CAMP

Major-General Griesbach Inspects 2nd Battalion Canadian Scottish And Field Ambulance

The 2nd Battalion, The Canadian Scottish Regiment, C.A.S.F., and the 13th Field Ambulance, R.C.A.M.C., C.A.S.F., both undergoing training in camp at Colwood, were inspected yesterday by Major-General W. A. Griesbach, inspector-general of the army in Western Canada, who is at present engaged on a comprehensive tour of inspection of C.A.S.F. units and coast fortresses in this area.

General Griesbach was accompanied by Brigadier C. V. Stockwell, D.O.C., and other officers from military district headquarters at Work Point. On arrival at the camp at 9.30 a.m., he inspected the troops en masse, and afterwards took the salute in a ceremonial march past. Later, the inspector-general viewed the quarters of the two units and left at 12.15 p.m.

Cincinnati Reds Are Defensively Good Ball Club

National League Champions Have Strong Infield For Coming World Series—Still Batting Below Averages of Last Season—Figures Compare Them With Tigers and Indians

NEW YORK, Sept. 24 (AP).—Strength of Cincinnati Reds is in their defence, and the strongest and most vital phase of their defence is their infield.

Cincinnati's pitchers are no strike-out specialists, or fast ballers whose offerings are expected to be pulled down by the outfield. With one or two exceptions, the Reds' hurlers are "downers," who throw low balls that the batter is expected to knock into the dirt. The infield grass at Crosley Field is even, especially groomed to aid these tactics.

It is not uncommon for the Cincinnati outfield to go through a game with only five or six fielding chances, and when Paul Derringer or Bucky Walters is pitching, the gardeners might as well take the day off.

Except for First Baseman Frank McCormick, the Reds aren't impressive hitters, and not only are batting lower than their series rivals for the most part, but also below their own marks of last year. Yet the quartette of McCormick, Lonnie Frey, Billy Myers and Bill Werber has been the most consistent combination in baseball this year.

HOLDS UPPER HAND

McCormick's hitting is overshadowed by the booming blasts of Detroit's Rudy York and Cleveland's Hal Trosky, but he is batting at a .316 clip, while York is only .319 and Trosky .302.

McCormick has batted in 123 runs, York 126 and Trosky, with less chances at bat than the others, 93.

At the other corner, Cincinnati probably has the outstanding third baseman of the season in Bill Werber, an American League veteran picked up in 1939 from Philadelphia Athletics. His hitting, .276, is higher than the .273 average of Pinky Higgins, of Detroit, or the .255 of Cleveland's Ken Keltner. He is fielding better than both.

If Cincinnati was as well fortified through the middle as on the corners, Bill McKechnie's worries would be less. Myers, Cincinnati's captain and shortstop, is below his par, batting .215 instead of last year's .281, and not covering so much ground.

Lou Boudreau, of the Indians, is infinitely superior and close to being the best rookie of the year. He has been a .300 hitter right along and has batted in ninety-runs. Dick Bartell, of Detroit, has lost some of his fire, most of his speed and none of his smartness. Batting .233, he, too, has an edge over Myers.

Frey, at second base for the Reds, will never be a Charley Gehringer and he isn't batting as well as Ray Mack, of Cleveland, but he is having one of his best years in the field and compares well with his rivals. Gehringer is batting .315 now and has been higher. Mack is .286 and Frey .260. There isn't enough difference in the latter two to offset the steadier fielding of Frey all season.

FIGURES ON PLAYERS

Here are the figures on the respective infielders:

FIRST BASE

	G	AB	R	H	RBI	Av.	Av.
F. McCormick	149	592	90	187	123	.316	.895
York	150	565	102	180	126	.319	.991
Trosky	125	504	84	152	93	.302	.991

SECOND BASE

	G	AB	R	H	RBI	Av.	Av.
Frey	145	549	98	141	52	.260	.980
Gehringer	135	505	106	159	81	.315	.973
Mack	141	514	58	147	69	.286	.965

SHORTSTOP

	G	AB	R	H	RBI	Av.	Av.
Myers	86	266	28	57	22	.215	.962
Bartell	136	520	74	121	50	.233	.943
Boudreau	150	606	96	181	99	.299	.947

THIRD BASE

	G	AB	R	H	RBI	Av.	Av.
Werber	138	566	103	156	49	.276	.962
Higgins	126	461	67	126	76	.273	.932
Keltner	146	533	66	136	77	.255	.951

GRID LEAGUE IS DISCUSSED

Formation of Vancouver Team to Play Victoria During Season

VANCOUVER, Sept. 24 (CP).—Executives and players of the former Big Four Canadian Football League at a meeting here last night voted in favor of forming a Vancouver team to play against Victoria and possibly the University of British Columbia this year.

Victoria has already signified its intention of entering the three-team loop, but U.B.C. is undecided.

Professor Gordon Shrum, of the university, recently announced that all major sports, with the exception of basketball, would be curtailed for the duration of the war, because of use of the campus on Saturday afternoons for military training.

The Vancouver team will be formed from members of last year's Knights of Columbus and North Shore Lions.

Mrs. Jackson Is Elected Captain Of Uplands Club

Mrs. E. Jackson, former British Columbia women's golf champion, was chosen captain of the Uplands Club for the ensuing twelve months at the annual meeting held in the clubhouse recently. She succeeds Mrs. L. J. Proctor. Mary Young was re-elected as secretary for another term. Those elected to the executive committee follow: Mrs. S. D. Horsford, Mrs. J. R. Hibberson, Mrs. C. Pearse, Lady A. C. Coll and Mrs. R. Williams. The special prize awarded to the member playing in the most competitions during the year was won by Mrs. W. S. Smith.

GIBRALTAR BOMBED BY FRENCH PLANES

Continued from Page 1

on Dakar, capital of French West Africa.

An official bulletin said that "so far" four persons had been killed and twelve injured by the French raiders.

"Some buildings and roads" were damaged and three small fires started, but authorities said these were brought under control.

At least one raider was shot down.

The attack was made from a height of four miles, the planes diving down out of the clouds to be met by concentrated gunfire from shore batteries and warships in the harbor.

When the planes were finished, British ships based at the great rock steamed out toward the Atlantic.

BRITAIN MAY REPLY

Unconfirmed reports spread in La Linea that the British naval craft were prepared to strike at the ports of French Morocco in answer to the bombardment of Gibraltar. One cruiser, four destroyers and two submarines made up the fleet.

Reports from Tangier, in the international zone of Morocco, said heavy cannonading could be heard from an undetermined source.

The detonation of bombs and the roar of anti-aircraft batteries at Gibraltar echoed for two hours and forty-five minutes. The attack ceased shortly after 3:30 p.m. (6:30 a.m., P.S.T.).

(Unconfirmed reports received at Lisbon, Portugal, said several attacking planes were shot down. A report received in New York said most bombs fell into the sea.)

At least eighty-five bombs were dropped. Twenty fell near the Punta Europa docks, sending columns of flames skyward.

The attacking planes, which from the direction of their arrival and departure were based in French Morocco, evidently did their best to limit destruction to military objectives.

NOT MUCH RELIEF

"Williams wants to spend his vacation where he can wear old clothes."

"What does his wife say to that?"

"She has agreed. But she is filling six trunks with old clothes."

Pastor Going Down for the Count

Billy Conn, light-heavyweight champion, stands ready for further action as Bob Pastor sinks to the canvas in the thirteenth round of their bout in New York. Pastor, however, stayed down, to become the first major opponent ever knocked out by Conn. By winning, Conn earned the right to meet Joe Louis for the title.

Senior "A" Cage Entries Must Be Filed by Friday

OFFICIALS of the Victoria and District Basketball League are calling for entries to the senior "A" men's division for the coming season by Friday next at 5 o'clock. Squads intending to play during the 1940-41 campaign are asked to leave their entry forms at the Victoria Sporting Goods, Broad Street, not later than that date. All other entries must be turned in by October 1 at the same hour and at the same firm. A meeting will be held the same evening in the Y.M.C.A. at 8 o'clock, to make plans for the coming season.

RECREATION NEWS

The official opening night of the Victoria and District Pro-Rec Centres will be held in the Central Junior High School auditorium, Fernwood Road, Friday evening at 8 o'clock. An address will be given by I. Eisenhardt, director of Pro-Rec Centres. Members will also have an opportunity to meet Mrs. Keatley, chief instructress of the centres in British Columbia.

A color film illustrating activities taken in our recreation classes will be shown.

All members and prospective members are cordially invited to attend. Schedule for the 1940-41 season will be announced later.

SOCCER MEETING

An important meeting of the Victoria and District Football League will be held in The Colonist board room on Wednesday, September 26 at 8 o'clock. All teams are asked to have a delegate present. Those wishing to referee this season are also requested to attend.

Art Massucci Has Strong Grid Side For Coming Season

Coach of Hamilton Tigers Sizes Up Line-Up For Football Schedule in Eastern Canada—Has Fine Group of Youngsters Waiting Trial

HAMILTON, Ont., Sept. 24 (CP).—That eminent builder of football teams — Art Massucci — wants a "peek" at the rest of the league before making any predictions as to how his Hamilton Tigers will come out in this season's Big Four football scramble.

Both Lou Hayman, the coach of Toronto Argonauts, and Ross Trimble, the man who guides Ottawa Rough Riders, have gone on record as calling the Tigers a team to watch this season. Yet Massucci, who has performed miracles with Sarnia teams in the Ontario Rugby Football Union, refuses to commit himself.

"I really couldn't say just what chances we have of even making the two-team play-off this season," he drawled. "After all, it's a new league for me and I would like to take a peek around the circuit before making any predictions. The only thing I can say—and this is from what I hear—is that the league looks better balanced on the whole than last year."

There is a suspicion—though Massucci keeps mum on this, too—that the Tigers of 1940, who open their schedule October 5 at home against Ottawa, will desert completely their once-famed battering style of two bucks and a kick. The Tigers of a few years ago just didn't like such new-fangled ideas as the forward pass and were content to go on with gaining yards over ground. Massucci runs more to streamlined clubs.

Massucci has a good group of youngsters who were showing signs of stardom near the close of last year. If anyone can get the most out of a ball club, it is the former Sarnia coach, who went to the Tigers when Sarnia decided to disband this season. Massucci won his league title last season, although conceded practically no chance by the experts at the start of the season because of ordinary material.

ONLY ABSENTEE

About the only absentee from last season's line-up with the Tigers will be Bob Isbister, the great kicking half, who decided it was time to retire.

Replacing Isbister isn't going to be easy, but at present Massucci has George (Scotty) Wright; two juniors from last year, George Slinn and Fred Wijek; Al Leonard, who hails from Windsor; and Jack Brown, last year with Queen's University. Brown or Wright seem most likely to step into the spot vacated by Isbister.

Newcomers include Vito Greco, who played last season with Buffalo University, and Doug Turner, one of the best snapbacks in the Inter-Collegiate Union last season while playing with University of Toronto.

Massucci has added more speed to an already speedy backfield by bringing along Mike Hedgewick from his Sarnia team. In addition, he will have Hardy Awrey, Wright, Eddie Jordan, Mick Magee and several others.

English Racing Event Canceled

LONDON, Sept. 24 (CP).—The Hurst Park race meeting scheduled to begin next Saturday was abandoned today on account of the course of the war.

A substitute for the St. Leger, normally the fifth and last of the season's three-year-old classics, was to have been run during the meet.

There is still hope that a substitute St. Leger will be arranged later. It may possibly be run at the Newmarket meeting scheduled to begin on October 30.

BASEBALLS BIG SIX

(By The Associated Press)

The three leading batters, and ties, in each league follow:

	G	AB	R	H	Pct
Garms, Pirates	98	344	76	127	.369
DiMaggio, Yankees	126	482	90	168	.349
Radcliff, Browns	146	567	81	196	.346
Appling, White Sox	145	546	90	188	.344
Lombardi, Reds	100	376	50	120	.319
Hack, Cubs	143	576	98	183	.318
Cooney, Cubs	107	365	41	116	.318

HOME RUNS

American League — Greenberg, Tigers, 40.

National League — Mize, Cardinals, 41.

RUNS BATTED IN

American League — Greenberg, Tigers, 149.

National League — Mize, Cardinals, 130.

BASEBALL STANDINGS

AMERICAN LEAGUE

	W.	L.	Pct.
Detroit	87	62	.584
Cleveland	85	64	.573
New York	84	64	.568
Chicago	80	69	.537
Boston	77	71	.520
St. Louis	66	84	.440
Washington	62	87	.416
Philadelphia	53	94	.361

NATIONAL LEAGUE

	W.	L.	Pct.
Cincinnati	96	50	.658
Brooklyn	87	62	.584
St. Louis	79	67	.541
Pittsburgh	76	72	.514
Chicago	73	75	.493
New York	68	79	.463
Boston	63	85	.426
Philadelphia	48	100	.324

BELIEVE IT OR NOT . . . . . By Ripley

ALL YESTERDAY'S ITEMS SELF-EXPLANATORY

Please address all queries to Cartoonist Ripley, c/o King Features, New York City, N.Y.

Yankees Tighten Close Pennant Race by Taking Two From the Senators

Baseball Champions Narrow Gap by Winning Double-Header From Washington—Cleveland Halted by St. Louis Browns—Auker Winning Pitcher—Foxx Hits 500th Homer

By The Canadian Press

Still following a rainbow, the world champion New York Yankees ran their winning streak to six games and climbed back into serious contention for the American League pennant yesterday by whipping Washington Senators in both ends of a double-header, 6-5, in ten innings and 9-4 in seven.

This boosted them within a single game of the second-place Cleveland Indians and within two and one-half of the first-place Detroit Tigers.

Jimmy Foxx hit his 500th homer of his career as Boston Red Sox clouted three round-trippers in succession to tie a major league record in beating the Athletics in both ends of a twin bill, 16-8 and 4-3.

The three homers in a row came in the sixth of the opener against George Caster from the bats of Ted Williams, Foxx and Joe Cronin.

Dr. Elden Auker took Cleveland's pennant fever down a few degrees, tossing a spell over the Indians for a 7-2 St. Louis victory which placed the tribe one and one-half games behind the idle Detroit Tigers.

The submarine ball hurler limited the Indians to six scattered hits.

The Brownies were held in check by Mel Harder until the Cleveland right-hander was removed for a pinch-hitter with the score knotted 2-2 in the sixth. Auker's teammates and Auker himself teed off on Harry Eisenstat and Johnny Allen for the winning runs.

Brooklyn Dodgers clinched at least a tie for second place in the National League with a five-run splurge in the fifth inning that was good enough to beat New York Giants, 5-4.

AMERICAN LEAGUE

First Game—		R.	H.	E.
Washington	001 022 000 0	5	13	2
New York	200 000 102 1	6	16	1

Batteries—Leonard, Masterson and Ferrell; Donald, Sundra, Murphy and Dickey.

Second Game—		R.	H.	E.
Washington	000 400 0	4	7	0
New York	005 130 x	9	8	0

(Called at end of seventh on account of darkness.)

Batteries — Krakauskas, Haynes, Carrasquel and Early; Chandler, Murphy and Rosar, Dickey.

First Game—		R.	H.	E.
Boston	023 217 001	16	23	1
Philadelphia	003 000 050	8	15	3

Batteries—Heving and Peacock; Heusser, Caster, McCrabb and Wagner.

Second Game—		R.	H.	E.
Boston	000 000 130	4	9	2
Philadelphia	200 000 010	3	6	0

Batteries—Wilson and Desautels; Beckman and Hayes.

		R.	H.	E.
St. Louis	010 001 212	7	14	3
Cleveland	001 100 000	2	6	0

Batteries—Auker and Swift; Harder, Eisenstat, Allen and Pytlak, Hemsley.

NATIONAL LEAGUE

New York	000 000 040	4	9	0
Brooklyn	000 050 00x	5	7	2

Batteries—Lohrman, McLion, Dean and O'Dea; Wyatt, Casey and Franks.

POSTPONEMENTS

National — Cincinnati-St. Louis, rain; Pittsburgh-Chicago, rain.

American—Chicago-Detroit, rain (double-header tomorrow).

INTERNATIONAL LEAGUE

NEWARK, N.J., Sept. 24 (AP).—The Newark Bears evened their final International League play-off series with Baltimore Orioles at one win each tonight by winning a dramatic ten-inning decision, 4-3. The deciding run was scored on a single by Bud Metheney, who also hit a homer and a double.

		R.	H.	E.
Baltimore	010 010 100 0	3	6	3
Newark	000 001 020 1	4	9	3

Batteries—Collier, Hughes, Chelini and Redmond; Washburn and Padden.

AMERICAN ASSOCIATION

KANSAS CITY, Sept. 24 (AP).—Louisville won a fitful 9-8 struggle from Kansas City Blues in ten innings tonight as the American Association play-off finals got under way. After Kansas City had come from behind to tie in the ninth, Woody Williams started his mates to victory in the tenth with a triple and, later, Vince Sherlock singled to drive home two runs.

A powerful north wind, which dropped the temperature into the fifties, held the crowd to 1,458.

		R.	H.	E.
Louisville	610 000 000 2	9	13	2
Kan. City	400 011 001 1	8	10	2

Batteries—Parmelee, Hughson and Lacy; Reis, Hendrickson, Wensloff, Gearhauser and Riddle.

Salica Outpoints Georgie Pace In New York Battle

NEW YORK, Sept. 24 (AP).—Lou Salica, New York, tonight became sole owner of the world's bantamweight championship by outpointing Georgie Pace, of Cleveland, in fifteen rounds, at the Bronx Coliseum. Salica weighed 117½, Pace 118.

Salica regained the crown he won in 1935 from Sixto Escobar, and lost the same year to the same fighter.

Escobar "abdicated" the throne a year ago and Pace was given recognition as champion by the National Boxing Association, while Salica was recognized as New York State titlist by the State Athletic Commission. The two fought a draw for the title last March, in Toronto.

SEATTLE WILL FACE ANGELS

Dick Barrett to Pitch Against Los Angeles in Opening Game

SEATTLE, Sept. 24 (AP).—The Pacific Coast League champions, Seattle Rainiers, meet the Los Angeles Angels in the opening game of the final play-off series for the $5,000 pot of gold and the President's Cup here tomorrow night.

The Angels qualified for the finals yesterday by beating the San Diego Padres, 2-0, in the seventh game of their preliminary series. The Rainiers previously eliminated the Oakland Acorns.

The final will be the best-of-seven games, with the first three contests to be played here. A double-header is booked for Thursday night. The series will be completed in Los Angeles.

Manager Jack Lelivelt, of the Rainiers, plans to start the series with Dick Barrett, the league's leading twirler. Arnold Statz, the Los Angeles skipper, hasn't announced his mound starter, but it is expected to be either Lee Stine or Julio Bonetti.

Southpaw Bob Weiland held the Padres to one hit in the final contest in San Diego yesterday.

EDDIE SHORE GIVEN RULING

Former Defence Star of Boston Will Have No Special Privileges

NEW YORK, Sept. 24 (CP).—The International American Hockey League decided at a meeting that Eddie Shore will be given no special privileges this season as part owner and player with Springfield Indians of the National Hockey League.

Directors decided to drop the "International" from the circuit's name because it is made up now entirely of American clubs.

Shore purchased the Springfield club of the American League last season and, when he and Boston Bruins officials fell out over his desire to play at least part time with the Indians, was traded to the Americans.

Hereafter, the league decided, Shore will be subject to the rule that a major league player may be sent to a minor league club and recalled three times. He may be sent down a fourth time but not recalled again.

CRUEL

A musical comedy star, no longer youthful, joined a touring company. Business was not very good, and tempers suffered accordingly. Relations became somewhat strained between the star and the juvenile lead.

There came a knock at the star's door.

"Who is it, and what do you want?" she demanded, sharply.

"There's a lady in front who'd very much like to see you. She says she was at school with you. Shall I show her in?"

From the corridor came the voice of the juvenile lead: "Wheel her in!"

SERVICE

A young lady was proudly, if not very proficiently, driving her new sports model through the town. Arriving at a busy crossing, she found the red light against her, and when the amber and green lights appeared she found that her engine had stalled. Several minutes of frantic fumbling with the levers failed to start the car, and the drivers behind began to be impatient. The traffic constable walked across to her and inquired politely, "Haven't we any colors you like, miss?"

LEWIS CHOSEN HEAD OF LEAGUE

C. Lewis was re-elected president of the Victoria Table Tennis Association at the annual meeting held last night at the Y.M.C.A. D. Hawkes was the choice for the vice-presidency, and Lawrie Greenwood was named treasurer. Kay Elston was returned to the post of secretary, while Tommy Chattell will be the club captain, and W. McGregor the vice-captain. Mrs. Sidney Thomas, Miss T. McKay and Miss W. Payne were placed on the social committee.

Teams wishing to enter the association this coming season are reminded that the final date for filing entries is Tuesday, October 1. Arrangements are now under way with the management of the Strathcona Hotel for the use of the basement for league matches during the season. It was reported that the association enjoyed a successful year and will open the schedule with a financial balance on hand.

Bowlers to Meet

A meeting of the Financial Five-pin Bowling League will be held at the Olympic Recreations, Yates Street, tomorrow evening at 8 o'clock. All last year's players and others interested are asked to attend. New teams intending to compete this season are requested to have delegates present.

KENT'S
NEW 1941
PHILCO RADIOS
NOW ON DISPLAY
KENT'S, Ltd.
641 Yates Street

TOAST TO AN EMPIRE
MUSCATEL
A tasty table Wine—Cocktail Ingredient
PAARL TAWNY
A PORT Wine of delicious flavor
90¢
26 OZ. BOTTLE
CO-OPERATIVE WINE GROWERS ASSOCIATION OF SOUTH AFRICA
This advertisement is not published or displayed by the Liquor Control Board or by the Government of British Columbia

OVERSEAS

$2.50 SENDS 1,000 "BRITISH CONSOLS" "EXPORT" or "LEGION" Cigarettes
to any single Military Address Overseas
CANADIAN SOLDIERS IN CASF UNITS ONLY
Mail Order and Remittance to:—
OVERSEAS DEPARTMENT
W. L. MACKENZIE & CO. LTD
141 Bannatyne Ave. E., Winnipeg, Man.
This offer subject to any change in Government Regulations
SEND THE BOYS THE BEST

W. & J. WILSON
Established 1862
Jaeger Woollens — Burberry Coats
Men's and Boys' Clothes
1217 GOVERNMENT STREET PHONE G 8113

FINANCE - COMMERCE - MARKETS

Rise Checked by Profit-Taking at New York Mart

NEW YORK, Sept. 24 (AP).—Leading stocks bogged down under profit selling in today's market after eight successive sessions in which prices generally had been up or unchanged.

There was no particular news to inspire the setback, brokers said.

Stalling of the rallying push, consequently, was blamed mainly on the idea of trading forces that the lengthy recovery, which had more than canceled the decline that started last May, called for some conversion of paper gains into cash pending a resting period or temporary reaction.

While losses of fractions to a point or so predominated at the close an assortment of modest advances was in evidence. The Associated Press average of sixty stocks was off .2 of a point at 45.1, the first minus sign for this composite since September 13.

Prices were given a minor lift by overnight buying orders at the opening, but soon began to slip. Dealings were liveliest in the first hour. Activity then dwindled as quotations wavered and transfers for the day totaled 710,510 shares against 982,250 which accompanied the sharp upswing of the day before.

Phelps Dodge was up nearly a point and other coppers, such as Anaconda and Kennecott, were resistant as the price of the red metal was lifted 1-2 cent a pound to 12 cents.

Chrysler dipped, but General Motors was all even at the finish.

U.S. Steel and Bethlehem lagged notwithstanding talk of mill operations mounting over coming months.

U.S. Rubber common and preferred weakened further as the Japanese-Indo-China imbroglio aroused some apprehension.

On the offside were Douglas Aircraft, Westinghouse, Dupont, Eastman Kodak, Western Union, New York Central, Dow Chemical and Union Carbide.

The bond market encountered some profit-selling, but the list ended no worse than irregularly lower.

Denmark 6's, Norway 4 1-2's and Tokio 5 1-2's were among foreign bonds under pressure.

U.S. Governments were quiet, but higher by 1-32 to 17-32 of a point.

DOW JONES AVERAGES

Thirty industrials, 134.44, off .66.
Twenty rails, 28.90, off .12.
Twenty utilities, 22.24, up .08.
Total sales, 710,000 shares.

(H A Humber, Ltd.)
(All Fractions in Eighths)

	Bid	Asked
Allied Chemicals	162 8	164
Allis Chalmers	34	34 4
American Can	100 4	[illegible]
American P. & L.	3 3	3 4
American Rolling Mills	12 4	[illegible]
American Smelter	42 5	42 7
American Tel & Tel	164 4	165 2
Anaconda Copper	23 2	23 3
Atchison Railway	16 6	17
Atlantic Refining	21 3	21 4
B & O Railway	4 2	4 3
Baldwin Locomotive	16 1	16 2
Bendix Aviation	32 1	32 3
Beth. Steel	80 3	80 4
Boeing	16 5	16 7
Briggs	21 6	22
C P R	3 5	3 7
Case (J I)	55	57 3
C & O Railway	40 7	41 2
Chrysler	79 6	79 7
Congoleum	5 3	5 4
Cont. Can	39	40
Crown Zellerbach	15 3	15 7
Crucible Steel	31 2	31 6
Curtiss Wright	7 7	8
Curtiss Wright A	27 2	27 6
Douglas Aircraft	76 6	77 4
Dupont	173 8	175
Electric Auto Lite	36 4	37
Freeport Texas	32	32 6
General Foods	40 2	41
General Electric	36 5	35 6
General Motors	49 6	49 7
Goodyear	16 1	16 4
Granby Copper	5 4	5 5
Great Northern	27 5	27 7
Great West Sugar	20 1	20 4
Howe Sound	33 4	31 4
Int. Harvester	48 6	49 4
Int. Nickel	28	28 1
Johns Manville	69 4	70
Kennecott Copper	31 1	31 2
Loew's	26 3	26 4
Monsanto Chemical	92	93
Montgomery Ward	42 2	42 4
Nash Kelvinator	3 5	3 6
Nat. Dairy	13 3	13 5
New York Central	14 5	14 6
North American Aviation	17 2	17 5
Northern Pacific	7 2	7 3
Ohio Oil	6	6 2
Pacific Gas & Electric	33 2	33 6
Penn Railway	[illegible]	[illegible]
Phillips Pete	35 4	38 4
Pullman	21 2	21 6
Pure Oil	7 6	7 7
Radio	4 6	4 7
Republic Iron Steel	18 1	18 3
Safeway Stores	43 2	43 7
Schenley	10 3	10 4
Sears Roebuck	83 2	83 4
Socony Vacuum	8 7	9
Southern Pacific	9 3	9 4
Southern Railway	13 2	13 3
Sperry Corp	41 1	41 4
Standard Brands	6 2	6 3
Standard Gas	1 4	1 5
Standard Oil Cal	18	18 1
Standard Oil N J	34 8	35
Stewart Warner	4 8	7
Studebaker	7 8	7 7
Texas Corp	38 7	37 2
Texas Gulf	33 4	33 6
Twentieth Century Fox	8 1	6 3
Union Carbide	74 4	74 4
Union Oil Cal	13 1	13 6
Union Pacific	83 3	83 6
United Aircraft	40 4	40 7
United Airlines	18 4	16 6
United Gas & Imp	11 4	11 5
U S Indus. Alcohol	21 2	22
U S Rubber	21 1	21 3
U S Rubber Pfd	81	81 4
U S Smelting	82 6	83
U S Steel	58 4	58 6
Vanadium	32 4	32 7
Warner Bros	2 4	2 5
Westinghouse Electric	107 6	109
Western Union	19 1	19 6
Woolworth	33 3	33 4
Zenith Radio	15 2	15 6

FOREIGN EXCHANGE

NEW YORK, Sept. 24 (AP).—Quotations in cents:

Official Canadian Control Board rates for United States dollars: Buying 10 per cent premium, selling 11 per cent premium, equivalent to discounts on Canadian dollars in New York of buying 9.10 per cent, selling 9.09 per cent.

Canadian dollar in New York open market 15¼ per cent discount, or 84.75 United States cents.

Germany—40.00.
Finland—2.05.
Greece—.68.
Hungary—19.50.
Italy—5.05.
Portugal—4.02.
Rumania—.48.
Sweden—23.83.
Switzerland—22.83.
Yugoslavia—2.35.
Argentina—Official 29.77, free 22.90.
Brazil—Official 6.05, free 5.05.
Mexico—20.75.
Japan—23.46.
Hongkong—22.88.
Shanghai—6.42.

STERLING EXCHANGE

NEW YORK, Sept. 24 (AP).—Quotations in dollars: Official Bankers' Foreign Exchange Committee rates, buying 4.02, selling 4.04; open market, cables 4.04.

(Rates in spot cables, unless otherwise indicated.)

WHEAT TRADING IS MORE ACTIVE

WINNIPEG, Sept. 24 (CP).—Canadian and United States mills were credited with moderate purchases in the wheat pit at the Winnipeg Grain Exchange today, but prices failed to rise above minimum prices of 70 cents a bushel for October wheat, 71 5-8 for November and 75 7-8 cents for December.

Trades were posted in all the futures for the first time since the new minimums were announced on September 18, and business appeared to be opening up with the disappearance of excessive offerings which have hung over dealings for three months.

Chicago wheat closed unchanged to one cent lower, while Buenos Aires wheat values were 3-8 to 5-8 cents down.

Business in the cash wheat and coarse grains markets was limited by light offerings.

WINNIPEG GRAIN
(H A Humber, Ltd.)

Wheat	P C	Open	High	Low	Close
May	a75¼				a75¼
Oct	a70				a70
Dec	a71½				a71½
Barley—					
May	37¼	37¼	37½	37¼	37⅜
Oct.	35⅜	35½	35⅝	35⅜	35½
Dec	36⅛	36⅛	38⅛	35⅞	35⅞
Oats—					
May	29¼	29½	29⅝	29¼	29⅝
Oct	30⅛	30⅜	30⅜	30⅛	30⅜
Dec	28⅛	28⅝	28⅝	28	28½
Rye—					
May	48¼	46	46	46	48
Oct.	43⅛	43½	43	43	43½
Dec	44⅛	a44⅛	44	44	44⅛
Flax—					
May	118¼	118¾	117¼	118	118½
Oct	120	119⅛	121	119¼	121
Dec	116	117	117½	117½	117½

Cash Grain

Wheat—	
1 Northern	69½
2 Northern	67¼
3 Northern	67¼
Track	70
Oats—	
2 C W	30¼
Track	30¼
Barley—	
1 R O W	35⅛
Track	35⅜
Flax—	
1 C W	121
Track	121
Rye—	
2 C W	43½
Track	43½

CHICAGO GRAIN
(H A Humber, Ltd.)

Wheat	P C	Open	High	Low	Close
May	80½	80	80½	79¾	80
July	78½	78	78½	77	77½
Dec	79½	79½	79½	79½	79⅝
Corn—					
May	58⅞	59	59	58⅝	59
July	59¼	59⅝	59⅝	58⅞	59½
Dec	57⅞	58	58⅛	57¾	58
Oats—					
May	31⅜	31⅝	31⅝	31½	31⅝
Dec	30⅛	30⅜	30⅜	30⅛	30⅜
Rye—					
May	48	47½	47⅝	47½	47⅝
July	48¼	48½	48½	48	48
Dec	44⅛	44⅛	44⅛	44⅛	44⅛

ALL GROUPS AT TORONTO HIGHER

TORONTO, Sept. 24 (CP).—In the best market in more than two weeks, all four groups on the Toronto Stock Exchange pushed into higher ground today.

Several medium-priced golds finished higher, including East Malartic, up 10; Macassa, up 10; Malartic Goldfields, up 1, and Pickle Crow, up 16. Ahead 15 cents were Buffalo Ankerite and Cariboo, while O'Brien jumped 9 cents. Kerr Addison made a high for the year at 2.79, but closed unchanged at 2.75.

Western oils forged to the front with Home in the lead. After touching 2.10, this issue closed 13 cents ahead at at 2.08. Okalta gained 9, Calgary & Edmonton advanced 8 cents, and smaller gains were noted throughout the list.

Pend Oreille advanced 18 cents to 1.83, Waite Amulet gained 10 and fractional gains were noted for Smelters, Noranda and Nickel.

MINING SECTION
(Island Investment Co. Ltd.)

	Bid	Asked
Acme	.04	.05
Ajax	.13	.20
Aldermac	.19	.20
Bagamac	.06	.07½
Bankfield	.09	.09½
Base Metals	.09½	.11
Beattie	.90	.99
Big Missouri	.04	.05
Bobjo	.04½	.06
Bralorne	10.00	10.50
Buffalo Ankerite	4.75	4.80
C & F Corpn	1.51	1.56
Canadian Malartic	.45	.50
Central Patricia	1.95	1.99
Chemical Research	.19	.30
Dome	23.00	23.50
Bidgood Kirkland	.12	.12½
East Malartic	3.45	3.50
Eldorado	.34	.36
Falconbridge	2.60	2.75
God's Lake	.34	.39
Gunnar	.40	.42
Hard Rock	.90	.95
Hollinger	12.75	13.25
Home Oil	2.05	2.10
Howey	.26	.29
Hudson Bay	28.25	
Intl Nickel	38.75	39.00
Kirkland Lake	.98	1.00
Lakeshore	22.00	22.37½
Leitch Gold	.52	.53
Little Long Lac	2.05	2.15
McIntyre	45.50	
McKenzie Red Lake	.95	.97
McLeod Cockshutt	2.38	2.40
McWatters	.30	.31
Mining Corpn.	.80	.84
Moneta	.62	.63
Morris Kirkland	.03	.04
Nipissing	1.00	1.15
Noranda	57.50	
O'Brien	.91	.95
Pamour	1.20	1.23
Powell Rouyn	.92	.95
Paymaster	.25	.25½
Pend Oreille	1.82	1.85
Perron Gold	1.75	1.80
Pickle Crow	2.65	3.00
Pioneer	2.05	2.20
Premier	1.02	1.10
Reno	.15	.18
Royalite Oil	22.00	26.00
San Antonio	1.95	1.99
Sherritt-Gordon	.78	.78
Sigma	8.50	8.75
Siscoe	.60	.61
Sladen Malartic	.46	.48
Sudbury Basin	1.23	1.31
Sullivan	.65	.68
Sylvanite	2.35	2.50
Toburn	1.15	1.40
Uchi Lake	.42	.45
Ventures	2.65	2.75
Waite Amulet	3.60	3.65
Wright-Hargreaves	8.40	8.50
Macassa	3.55	3.60

INDUSTRIAL SECTION
(Island Investment Co. Ltd.)

	Bid	Asked
Bell Telephone		156
Brazilian	5¼	5½
Brewers & Distillers	5	5½
B A Oil	19½	19¾
B C Power	27	28½
B C Power B	1.25	2.00
Building Products	15½	18
Canada Cement	6½	8⅛
Canada Malting	34¼	35
Can Car & Foundry	8¼	9
Can Industrial Alcohol A	1.85	2.00
C P R	5½	5⅝
Con Mining & Smelting	39½	40
Distillers-Seagrams	24½	25¼
Dominion Bridge	28	29
Dominion Stores	4¼	5
Dominion Steel & Coal	9⅛	9½
Dominion Tar & Chemical	5⅝	5¾
Ford of Canada	17¼	17⅝
Gatineau Power Com	11½	11¾
General Steelwares		7
Hamilton Bridge	5	5½
Hiram Walker Com	40½	41
Imperial Oil	11½	11⅝
Imperial Tobacco	14⅛	14½
Intl Nickel	38⅝	39½
Ogilvie Com	29	29½
Intl Petroleum	18⅝	18¾
Lake of the Woods	18	19¼
Laura Secord	10	
Massey-Harris	3⅜	3⅝
McColl-Frontenac	5¼	
Montreal Power	29½	30
National Steel Car	45⅞	48¼
Page Hersey Tubes	100	102
Power Corpn	7½	8
Shawinigan	18⅛	18⅜
Steel of Canada Com	73½	
Steel of Canada Pfd	73	
George Weston	11½	12½
Banks		
Canadian Bank of Commerce	157	159
Bank of Montreal	187	
Bank of Nova Scotia	279	
Royal Bank	161¼	165

Index

Industrials, 105.41, up .41
Golds, 93.15, up .53
Metals, 69.87, up 1.08
Oils, 23.76, up 1.01

Fair Gains Made in Active Trading at Vancouver Exchange

VANCOUVER, Sept. 24 (CP).—Trading continued fairly active on Vancouver Stock Exchange today. Gains of fractions to 15 cents were general in all issues at the close as transfers totaled 51,000 shares.

Cariboo Gold Quartz at 2.20 registered a gain of 15 cents from yesterday's closing bid and Premier was up 6 at 1.04. Gold Belt at 24, Pacific Nickel at 8 and Sheep Creek at 97 each firmed 2. Privateer was up 1 at 45 and Big Missouri was off a fraction at 4 1-2.

Among the oils, Home climbed 12 to 2.07 and Calgary & Edmonton was up 10 to 1.55. Okalta rose 5 to 99 and Calmont at 26 advanced 2 from Monday's bid. Anglo-Canadian gained 3 to 63, while Royal Canadian closed fractionally lower at 10 1-2.

Grandview, lone base metal trader, was unchanged at 18.

VANCOUVER QUOTATIONS
(Maral Bate & Co. Ltd.)

Oils

	Bid	Asked
Amalgamated		.00½
Anaconda	.03	.04
Anglo-Canadian	.63	.68
A.P. Con	.14	
Brown	.10½	.12
C & E Corpn.	1.52	1.55
Calmont	.24	
Commonwealth	.25	.26
Comoil	.22	.27
Dalhousie	.25	
Davies	.13	
Extension	.17	.18
Four Star	.11	.12
Foothills	.55	
Firestone	.05	
Highwood Sarcee	.09	.12
Home	2.05	2.09
Madison	.01	.02½
Mar'Jon	.01¼	.01½
Mercury		.06
McDougall Segur	.09½	.10½
Mill City	.04	
Model	.18	
Monarch		.06
Okalta	.95	1.00
Pacalta		.05
Pacific Pete	.28	
Prairie Royalties		.11
Royal Canadian	.10½	.11
Royal Crest	.07½	
Royalite	22.50	
Southwest	.30	
Sunset	.15	.18
United	.04	
Vanalta	.04	
Vulcan	.33	.40
Mines		
Big Missouri	.04	.04½
Bralorne	10.00	10.25
Cariboo Gold	2.10	
Dentonia		.00½
Fairview Amalgamated	.00	.01
Golconda	.03	.03½
Gold Belt	.22	.24
Grandview	.18	.19½
Gull Wilkshire	.03	.04
Hedley Mascot	.47	.50
Intl. Coal & Coke	.32	.36
Island Mountain	.73	
Kootenay Belle	.25	.30
Minto	.01	.01¼
Nicola	.01	.01½
Pacific Nickel		.08
Pend Oreille	1.75	1.90
Pioneer Gold	2.05	2.10
Porter Idaho	.01½	.01¾
Premier Border	.01½	.02
Premier Gold	1.00	1.04
Privateer	.43	.45
Reeves McDonald	.20	.30
Relief Arlington	.02	.02½
Reno Gold	.15	.19
Sally		.08
Salmon Gold	.02	.04
Sheep Creek	.98	1.00
Silbak Premier	.60	.80
Taylor Bridge	.02	
Whitewater	.01¼	.02
Ymir Yankee Girl	.04½	.05½
Miscellaneous		
Coast Breweries	1.31	1.32
Capital Estates	1.00	1.25
Growers Wine		1.25
United Distillers	.70	

EGG MARKET

These prices are obtained daily from the office of the Dominion Government Poultry Produce Inspection Service, Victoria, G 2492:

To producer—

Grade "A" large	.29
Grade "A" medium	.27
Grade "A" pullet	.20
Grade "A" peewees	.08

Following are city wholesale—

Grade "A" large	.33
Grade "A" medium	.31
Grade "A" pullet	.24
Grade "A" peewees	.12

BAR GOLD

MONTREAL, Sept. 24 (CP).—Bar gold in London was unchanged at $37.54 an ounce in Canadian funds, 168s in British funds representing the Bank of England's buying price. The fixed $35 Washington price amounted to $38.50 in Canadian funds.

BAR SILVER

LONDON, Sept. 24 (AP).—Bar silver 23 7-16d, off 1-16. (United States equivalent, 42.50 cents.)

NEW YORK, Sept. 24 (AP).—Bar silver 34 3-4, unchanged.

Provincial Bonds

(Burns & Wainwright, Ltd.)

	Bid	Asked
Alberta 4½ 1953	53.50	58.00
Alberta 5 1955	56.00	58.50
British Columbia 4 1957	95.50	98.50
British Columbia 4 1953	100.50	103.00
British Columbia 5½ 1953	102.50	105.50
Manitoba 4½ 1960	88.50	91.00
Manitoba 5½ 1956	95.50	98.50
New Brunswick 4½ 1961	96.50	99.00
Nova Scotia 4½ 1952	104.00	106.50
Ontario 4 1950	107.75	109.75
Quebec 4½ 1956	100.00	102.50
Saskatchewan 4½ 1952	83.00	86.00
Saskatchewan 6½ 1952	87.50	90.50

Retail Markets

Fruits

Okanagan Pears, 1 doz.	.30 to .80
Local Plums, 1 lb	.05 to .10
Peaches—	
Hales, 1 doz	.25 to .30
Okanagan Rochester, doz	.20 to .30
Okanagan Concord Grapes, 1 basket	.50
Tokay Grapes, 2 lbs.	.25
Watermelons, 1 lb	.04 to .05
California Seedless Grapes, lb.	.10
Ribier Grapes, lb	.15
Ladyfinger Grapes, lb	.15
Honeydew Melons, each	.25 to .40
Bananas 1 lb 11, doz	.30 to .50
California Grapefruit 3 to 6 for	.25
California Lemons, doz.	.20 to .50
Oranges—	
California Valencia, doz.	.20 to .60
Wash. Cantaloupes, each	.10 to .15
Apples—	
Gravensteins, 6 lbs	.25
Wealthies, 6 lbs.	.25
Okanagan MacIntosh, 6 lbs	.25
Calvos, small, each	.15 to .25
Pineapples, each	.35 to .40
Everbearing Strawberries, per bkt.	.10
Blueberries, 1 lb.	.12
Prunes, 2 lbs	.15
Cranberries, 1 lb	.30

Vegetables

Local Cabbage	.05
Peppers, green, 1 lb	.10
Peppers, red, lb	.15
Local Celery, each	.10
Local Parsley, 1 bunch	.05
Parsnips, lb	.04
Local Onions, lb	.03
Local Cauliflower, each .05, .10 and	.15
Turnips, lb	.02
Okanagan Onions, 1 lb	.06
Green Onions, bunch	.05
Local Carrots, bunch	.05
Sweet Potatoes, 3 lbs.	.25
Potatoes—	
Local new, 6 lbs	.25
Local Field Tomatoes, 1 lb	.05
Pickling Cucumbers, 2 lbs	.15
Local Cucumbers, each .05 and	.10
Local Lettuce, 1 lb for	.05
Local Green Peas, 2 lbs for	.15
Local Green Beans, lb	.05
Vegetable Marrow, lb	.03
Corn, lb .25 to	.30
Potatoes—	
Local, 10 lbs	.25
Yakima Gems, 8 lbs	.25
Kamloops Gems, 10 lbs	.25

Fish

Smoked Red Salmon	.35
Soles, 2 lbs	.30
Red Salmon, lb .33 to	.35
Local Cured Black Cod	.22
Large Eastern Kippers, lb	.20
Local Kippers, 2 lbs	.25
Fresh Cod, 2 for	.15
Ladysmith Oysters, half pint	[illegible]
Salt Cod	.25
Digby Chix, box	.30
Haddies, lb	.20
Boneless Herring	.30
Smoked Cod .20 and	.25
Haddie Fillets	.25
Fresh Smelts	.25
Local Bloaters, 2 lbs	.25
Sooke Shrimps, per lb	.25

Poultry

Chicken, per lb	.32
Heavy Fowl, per lb	.29
Light Fowl, per lb	.25
Turkey No. 1 .37 to	.42

Retail Beef

Prime Rib Roast .20 to	.28
Loin Roast .35 to	.40
Pot Roast .12 and	.18
T-Bone Steak .35 to	.45
Round Steak .25 to	.30
Rump Roast .25 to	.30
Boiling Beef .12 and	.14
Hamburger Steak .15 to	.20
Stew Beef (boneless) .15 to	.20

Lamb

Shoulder	.22

Pork

Leg	.25
Shoulder .18 to	.22
Loins	.27

That Body of Yours
by JAMES W. BARTON, M.D.

PULSE RATE SHOWS STRENGTH OF HEART

While examining a group of professional women swimmers before a ten-mile race, I found that after the stationary run exercise, two steps to the second, the pulse rate in every swimmer was back to normal within two minutes. In fact, the pulse rate of the winner was back to normal within fifteen seconds.

The increase in the rate of which the heart or pulse beats due to exercise and the length of time required for it to return to normal is one of the best methods of measuring the strength of the heart.

One of the tests is noting the difference of the pulse rate when you are lying down and standing up. The heart rate is increased, in normal hearts, twelve to fifteen beats from the rate when lying down.

The test we used in examining recruits for overseas service was to have them do fifty steps of the stationary run, two steps to the second. If the pulse rate increased twenty-five to forty beats and returned to its normal rate within two minutes, the recruit was accepted as far as his heart was concerned.

Drs. Albert S. Hyman and Aaron E. Parsonnet, in their book, "The Failing Heart of Middle Age," state that the amount of the increase of the pulse rate after exercise varies with age. In young individuals with normal hearts increase in the pulse rate after sudden excessive effort may amount to as much as fifty beats per minute, for example, with a resting rate of eighty beats per minute, at the end of exercise the rate may be 130.

The heart rate for middle-aged normal individuals after exercise should not be more than 5 per cent; that is a heart rate of eighty should not be more than 100 after exercise.

Normal pulse rates in a series of 100,000 insurance examinations ran from sixty to ninety a minute with the average at eighty. Instead of the two minutes given in the army tests, three minutes is given as within normal limits for the heart to return to its normal rate after exercise by insurance examiners. In fact, most physicians consider a heart normal in which the beat returns to normal within five minutes after exercise.

These figures should calm the fears of many who think they have failing heart.

Of course, being excited or having just eaten a heavy meal may send up the pulse rate ten to twenty beats.

Foreign Bonds

(Burns & Wainwright, Ltd.)

	Bid	Asked
Australia 4½ 1956	48.50	50.50
Bolivia 7 1958	2.75	4.75
Chile 6 1961	11.75	12.75
Colombia 6 1961	27.00	28.00
Germany 4½ 1965	[illegible]	[illegible]
Italy 7 1951	48.25	49.25
Japan 6 1954	81.50	83.50
Peru 6 1961	[illegible]	7.00
Sydney 5½ 1955	59.50	
United Kingdom 4 1990	[illegible]	[illegible]

Above prices in New York.

HE LIVES WITH PAT PENDING

Postman's Wife—Why, Pa, you look all tuckered out!

Postman—I sure am. I've been all over town looking for a guy named "Fragile."

MONTREAL STOCK PRICES HIGHER

MONTREAL, Sept. 24 (CP).—Traders failed to display much interest in late stock market proceedings today, although the list closed on the upside.

Advances of a point each were marked up by Consolidated Smelters and Hudson Bay. Nickel finished 1-2 point higher, while Noranda advanced 1-4. St. Lawrence Corporation preferred closed 1-2 point higher and Price Bros. 1-4 to the good.

C.P.R. and Imperial Oil eased 1-4 and 1-8, respectively.

Macassa and Home Oil chalked up gains of 15 cents each and Sherritt-Gordon added 11.

MONTREAL QUOTATIONS
(James Richardson & Sons)

	Bid	Asked
Algoma Steel Com	11	11½
Algoma Steel Pfd	88	92
Assoc Breweries Com	15	17
Assoc Breweries Pfd	109½	
Bathurst Paper	11¼	12
Building Products	15½	16
Canada Northern Power	10½	11
Canada Steamships	4¼	4½
Canada Steamships Pfd	15½	18
Can Car & Foundry	8¼	9
Can Car & Foundry Pfd		19½
Canadian Celanese Com	31½	32
Canadian Celanese Pfd	124½	
Canadian Converters	14	18
C P R Com	5½	5¾
Cockshutt Plow	8	
Consolidated Smelters	39½	40
Crown Cork	28	27½
Distillers-Seagrams Com	24½	24¾
Dominion Bridge	28	29
Dominion Coal Pfd		20¼
Dominion Steel & Coal B	9⅛	9½
Dominion Tar	5⅜	5¾
Dominion Tar Pfd	90	
Dominion Textiles	87½	88
Gatineau Power Pfd	11	11¾
General Steelwares Com		7
Hamilton Bridge	5	5½
Hollinger	12¾	13½
Howard Smith	15¼	15½
Howard Smith Pfd		104
Hudson Bay M & S	27½	28
Intl. Nickel	38⅝	39¼
Intl Petroleum	18⅝	18¾
Lake of the Woods	18	19¼
Massey-Harris	3⅜	3⅝
Montreal Cottons Pfd	112	
Montreal Power	29½	30
National Breweries	29¾	30
National Steel Car	45⅞	46¼
Noranda	57½	59
Ogilvies	29	29½
Ottawa Power	10½	
Penmans	50	55
Power Corpn	7½	8
Price Bros	14¼	14⅜
Price Bros Pfd	67	70
St Lawrence Corpn Pfd	15¼	
St Lawrence Paper Pfd	37	38
Sherwin-Williams	8¼	
Steel of Canada	73½	
Steel of Canada Pfd	73	
United Steel	4¼	4⅜
Curb		
Abitibi	83	85
Abitibi Pfd	4¼	5
Asbestos	18	18¼
Bathurst B	2½	
Brewers & Distillers	5	
Canada & Dominion Sugar	28⅝	29
Canada Malting	34¼	35
Canada Vinegars	6	6⅝
Canadian Breweries	125	130
Canadian Breweries Pfd	25½	27
Canadian Vickers	12	
Commercial Alcohols	2	2½
Consolidated Paper	4	4¼
Cub Aircraft	100	115
Donnaconna "A"	5¼	5⅜
Fairchild	2½	3⅜
Fleet Aircraft	5¼	6
Ford "A"	17⅛	17⅜
Fraser Company	10	11
Intl. Paint Com	100	300
Intl. Paint Pfd	11½	
Massey-Harris Pfd	34½	36½
McColl-Frontenac Pfd	93½	
Page Hersey	100	102
Royalite Oil	22	25
Hiram Walker	40½	41
Hiram Walker Pfd	19½	20
Banks		
Bank of Commerce	157	159
Bank of Montreal	187	
Banque Canadienne Nationale	139	141

WHAT'S DOING ON THE LOCAL RETAIL PRODUCE MARKET

A supply of turnips, the first of the season, came in yesterday from Sooke. A shipment of Medda Gem potatoes arrived from Westholme yesterday. Ashcroft potatoes are being supplied here.

The first seasonal shipment of October Krummel peaches reached here yesterday from Washington. A large shipment of Wapato cantaloupes arrived from Washington, along with a car of Okanagan peaches and Okanagan Concord grapes. Earlier arrivals included a carload of lemons, oranges and grapefruit from California, and Kamloops McIntosh Red apples.

A new crop of dried figs is now on the market, coming from California Italian and Washington prunes will arrive here tomorrow, wholesalers stated.

Dominion Bonds

(Burns & Wainwright, Ltd.)

			Bid	Asked
Dom. of Can	1941	5	103.50	104.50
"	1943	5	108.125	109.125
"	1944	4½	108.375	109.375
"	1945	4	105.125	106.125
"	1946	4½	109.50	110.75
"	1949	3½	101.75	102.75
"	1949	3	102.00	103.25
"	1951	3½	99.75	101.00
"	1952	4	104.25	105.50
"	1955	3	97.00	98.25
"	1956	3	96.25	97.50
"	1958	4½	108.25	109.50
"	1959	4	109.00	110.25
"	1966	3½	98.75	99.75
"	Perp	3	87.675	89.375
"	1952	3¼	99.75	101.00
DOMINION GUARANTEES				
Grand Trunk	1962	3	97.25	98.75
"	1982	4	108.75	
Can. Nat. Rly	1944	3	103.00	104.25
"	1950	3	97.75	99.00
"	1953	3	96.50	97.75
"	1959	3	95.50	96.75
"	1951	4	111.50	112.75
"	1957	4½	112.25	113.50
"	1955	4½	114.00	115.25
"	1954	5	114.75	116.00
" July	1969	5	111.75	113.00
" Oct.	1969	5	115.75	117.00

DIVIDENDS DECLARED

George Weston, Limited preferred, 1 1-4 per cent, payable November 1 to shareholders of record October 15.

Ajax Oil & Gas Company, Limited, 1 1-2 cents, payable October 31 to shareholders of record October 15.

HEAVY HAULING
WE SPECIALIZE IN HANDLING BOATS, MACHINERY, SAFES, ETC.
ESTD 1890 **HEANEY'S** CALL G 1194

London Stocks

LONDON, Sept. 24 (AP).—Stock closings, in sterling: Austin "A," 12s 9d; Carreras "A," £3 7-8; Cent Mining, £10; Consol Gold Fields, 31s 3d; Courtaulds, 28s; Crown, £12 3-4; De Beers deferred, £3 3-4; East Geduld, £9 1-4; H.B.C., 23s 3d; Metal Box, 62s 6d; Mining Trust, 1s 1 1-2d; Rand, £5 7-8; Rhodesian-Anglo-American, 13s 9d; Rhokana, £7 3-4; Springs, 21s 3d.

Bonds: British 2 1-2 per cent Consols, £73 7-8; British 3 1-2 per cent War Loan, £101 1-2; British Funding, 4's, 1960-90, £113 3-8.

Metal Markets

MONTREAL, Sept. 24 (CP).—Spot: Copper electrolytic, 12.75; tin, 61.00; lead, 5.50; zinc, 6.65; antimony 15.25; per 100 pounds, f.o.b. Montreal five-ton lots.

AT LONDON

LONDON, Sept. 24 (AP).—Tin steady; spot, £254 5s bid; £254 10s asked; future, £258 bid, £258 10s asked.

AT NEW YORK

NEW YORK, Sept. 24 (AP).—Copper firm; electrolytic spot, Conn Valley, 12.00; export, f.a.s. New York, 9.90. Tin steady; spot and nearby, 50.25; forward, 50.12 1-2. Lead firm; spot, New York, 5.00 to 5.05; East St. Louis, 4.85. Zinc firm; East St. Louis spot and forward, 7.25.

Corporation Bonds

(Burns & Wainwright, Ltd.)

	Bid	Asked
Abitibi 5%, 1953	64.50	67.00
B C Pulp 6%, 1950	84.50	
Brown Co. 5½%, 1948	49.50	52.50
Calgary Power 5%, 1960	104.50	107.50
Canada Cement 4½%, 1951	102.00	...
Canada Steamship 5%, 1957	93.25	97.00
C P R, 3%, 1945	90.50	92.50
C.P.R. 3½%, 1951	87.50	90.25
Dominion Tar 4½%, 1951	96.50	101.50
Famous Players 4½%, 1951	99.00	101.50
Gatineau Power 5%, 1949	101.50	104.50
Maple Leaf 3%, 1958	68.50	89.00
Massey-Harris 4¼%, 1954	88.50	91.00
McColl-Frontenac 4½%, 1949	100.50	103.50
Shawinigan 4½%, 1961	100.50	103.50
Simpson's Ltd 4½%, 1951	100.50	103.50
United Grain Grws 5%, 1948	92.50	96.50

Stocks and Bonds

(A. E. AMES & CO., VICTORIA)

	Bid	Asked
Bell Telephone	155	156
B A Oil	19½	19¾
B C Power A	27¼	29¼
Burlington Steel	9	
Can Car & Foundry Pfd	18¼	
Canadian Pacific Railway	5¼	5½
Cosmos Imp Mills		26¼
Con Mining & Smelting	39½	40
Consolidated Paper	4⅛	4¼
Dominion Bridge	27¾	
Dominion Steel & Coal B	9⅛	9¼
Ford of Canada A	17¼	
Gatineau Power 5% Pfd	87½	90
Gatineau Power	11⅛	13
Goodyear Tire	72	75
Imperial Oil	11½	11⅝
Imperial Tobacco	14	
Intl Metal Indust 6% Pfd	100¼	105
Intl Metal Indust A	7½	
Intl Nickel	38	38
Intl Petroleum	16⅞	16⅞
National Steel Car	45¼	48
Shawinigan W & P	18½	
Steel of Canada	72½	
Hiram Walker G & W	41	41½
Bank of Montreal	189	
Royal Bank		165

FOREIGN CURRENCIES COMPILED ON BASIS OF CANADIAN DOLLAR

MONTREAL, Sept. 24 (CP).—British and foreign exchange, nominal rates between banks only:

China, Hongkong dollar, .2533; Finland, finmark, .0222; Great Britain, pound, 4.43 and 4.47; Japan, yen, .2605.

Montreal Produce

MONTREAL, Sept. 24 (CP).—Spot: Butter, Quebec (92 score), 23 1-2. Eggs, Eastern "A" large, 32 1-2 to 33; "A" pullets, 27a.

Butter futures: November, 23 5-8 to 23 7-8; December, 23 3-4 to 24.

A. E. AMES & CO.
LIMITED
INVESTMENT SECURITIES
NEW YORK, MONTREAL — VANCOUVER, TORONTO, VICTORIA — WINNIPEG, LONDON, ENGLAND
301-315 Belmont House — Telephones E 4171-2-3

DOMINION OF CANADA SECOND WAR LOAN
PRICE: $98.75 AND INTEREST YIELDING 3.12%
Burns & Wainwright, Ltd.
413-6-7 CENTRAL BLDG., 620 VIEW STREET — PHONES G 8151-2

Dominion of Canada Second War Loan
"We Will Be Pleased to Enter Your Subscription
PEMBERTON & SON, LTD.
625 FORT STREET — PHONE G 8124

YES COLONIST WANT ADS
Bring Results...

It is proved, time and again. An ad in The Colonist Classified will reach the man you are looking for. State what you need or what you have to sell, everything from real estate to a second-hand sewing machine. Give your phone number or a convenient box number . . . You'll get results.

A World of Interest and Profit

Get the Want Ad Habit, look them over daily. There are money-saving ideas that will interest you.

To Buy
To Sell
To Rent
To Trade
Use The Colonist Want Ads

THE DAILY COLONIST
CLASSIFIED AD DEPT
Phone E 4114 - 8 A.M. to 9 P.M.

I'LL WAIT FOR YOU

By MARGARET GORMAN NICHOLS

(Copyright, 1940, by Margaret Gorman Nichols)

CHAPTER XXXI

She said, "I read about what Edwina is going to do. It's wonderful. I'm not the only person who has wondered about the interior of the house. And everyone is going to have a chance to see the the things Patrick Burke collected. Where is Edwina tonight?"

"At home. She has a big job ahead, disposing of the things, and she wants a hand in it. We're going to start on the books tomorrow. I think Mr. Lane, the president of one of the banks here, is going to buy the house. He telephoned her today. He's been wanting the house for years, but he had no idea she'd sell. Perhaps this, this gesture of hers, will make people realize that Edwina isn't what they have thought she is. It's time people stopped being jealous and afraid of her and realized how fine she is . . . ."

He spoke curtly, but with feeling. About Edwina, she thought, he was deadly serious. And as she had scratched the surface of Alan's stoic nature, so had Norman delved beneath the surface of Edwina's recklessness and extravagance and found the girl he wanted to marry.

He said, "I'm helping Edwina get her affairs straightened out and when that's over, which should be in a couple of weeks, I'm going back to New York."

"To stay?"

Though she kept her eyes ahead, she knew that he was looking at her. "Yes. Important job coming up at the office. It'll be September in two weeks . . . . A red leaf I saw this morning reminded me that my hibernating days are almost over. It's been a Summer I won't soon forget."

Nor I . . . Nor I . . . This was probably the last time that she would see him because he would be busy with Edwina, and people whose lives were so far removed did not often meet by chance. The last time . . . . A girl in a blue bathing suit, a girl beginning to shiver, and a young man in a dark brown suit sitting side by side beneath powerful lights while people around them chatted and laughed and swam . . . . It would never be like this again because no other night would ever be quite like this. And she would come out to the quarry year after year after year . . . .

It would be so easy not to be brave, to turn to him and ask, "What did that day at the stone house mean to you, Norman? Nothing or everything? Did you kiss me because it was a nice moment to kiss a girl, any girl? And did you kiss me and say that you would love me into forgetting Alan if you could because they were passionate, dramatic words you wanted to say to a girl, any girl? Why? Tell me or else keep me guessing all my life, all my life with Alan . . .

Instead she said, "I'm getting cold. I think I'll go in and dress."

"Have you a car?"

"Yes."

"An open car?"

"A roadster, yes. Why?"

He got up, held out his hand to her and helped her to her feet. "There's going to be a nasty storm. You have to look over the trees over there to see it. I'll wait for you . . ."

Wait for her! And they would say a very cordial good-bye while the storm raged, she thought, as she hurried to the bath house. She changed quickly from the blue suit into a printed frock and then enclosed her still damp hair in a blue turban. Then rain began to tap on the tin roof . . .

As she stepped from the house into the driving rain the light in the house and over the quarry went out.

"Carol?"

"Yes. But I can't see you . . . I can't see anything . . . ."

(To Be Continued)

BESIDES, IT SOILS THE NAPKIN

"Sir, when you eat here you do not need to dust off the plate."

"Beg pardon, force of habit. I'm an umpire."

CHAMBER WILL NAME OFFICERS

Directors of Junior Chamber Of Commerce to Be Installed Monday

Officers of the Victoria Junior Chamber of Commerce for 1940-41 will be elected at the first meeting of the new board of directors, to be held in the Chamber of Commerce offices next Monday at 4 p.m.

Elected for a two-year term, the following directors will be installed: A. A. Baker, M. F. Hunter, W. H. Irvine, E. E. Peden and T. L. Sturgess. They will serve on the board with P. W. Bell, T. M. Little, W. C. Mearns, Leslie F. Osborne and G. C. Parrott, who have one year still to serve. Mr. Sturgess, re-elected to the board, is the retiring president of the Junior Chamber.

At the meeting on Monday a programme for the coming year will be outlined, and various activities of the chamber will be discussed.

Little Stories for Bedtime

The Hunted Watches the Hunter

By THORNTON W. BURGESS

It was so quiet and peaceful and altogether lovely there in the Green Forest where Lightfoot the Deer lay resting behind a pile of brush near the top of a little hill it didn't seem possible such a thing as sudden death could be anywhere near. It didn't seem possible that there could be any need for watchfulness. But Lightfoot long ago learned that often danger is nearest when it seems least to be expected. So, though he would have liked very much to take a nap, Lightfoot was too wise to do anything so foolish. He kept his beautiful great, soft eyes fixed in the direction from which the hunter with the terrible gun would come if he were still following Lightfoot's trail. He kept his great ears gently moving to catch every little sound.

It was the hunter and across one arm he carried the terrible gun

Lightfoot had about decided that the hunter had given up hunting for that day, but he didn't let this keep him from being any the less watchful. It was better to be overwatchful than the least bit careless. By and by, Lightfoot's keen ears caught the sound of the snapping of a little stick in the distance. It was so faint a sound that you and I would have missed it altogether. But Lightfoot heard it and instantly he was doubly alert watching in the direction from which that faint sound had come. Afer what seemed a long, long time he saw something moving and a moment later a man came into view. It was the hunter and across one arm he carried the terrible gun.

Lightfoot knew now that this hunter had patience and perseverance and had not yet given up hope of getting near enough to shoot him. The hunter moved forward slowly, setting each foot down with the greatest care so as not to snap a stick or rustle the leaves. He was watching sharply ahead ready to shoot should he catch a glimpse of Lightfoot within range. Right along through the hollow at the foot of the little hill below Lightfoot the hunter passed. He was no longer studying the ground for Lightfoot's tracks because the ground was so hard and dry down there that Lightfoot had left no tracks. He was simply hunting in the direction from which the Merry Little Breezes were blowing because he knew that Lightfoot had gone in that direction and he also knew that if Lightfoot were still ahead of him his scent could not be carried to Lightfoot. He was doing what is called "hunting the wind."

Lightfoot kept perfectly still and watched the hunter disappear among the trees. Then he silently got to his feet, shook himself lightly, and noiselessly stole away over the hilltop towards another part of the Green Forest. He felt sure that that hunter would not find him again that day.

Next story: Lightfoot Visits Paddy the Beaver.

FLYIN' JENNY — *Blind Date* — By Russell Keaton

MUTT AND JEFF — *Wants to Finish Game* — By Bud Fisher

MARY WORTH'S FAMILY — By Dale Allen

SUPERMAN — *Missed by a Hair!* — By Jerry Siegel and Joe Shuster

POPEYE

POP — *Dishing It Out* — By J. Millar Watt

BLONDIE — *Force of Habit* — By Chic Young

LIFE'S LIKE THAT - By Fred Neher

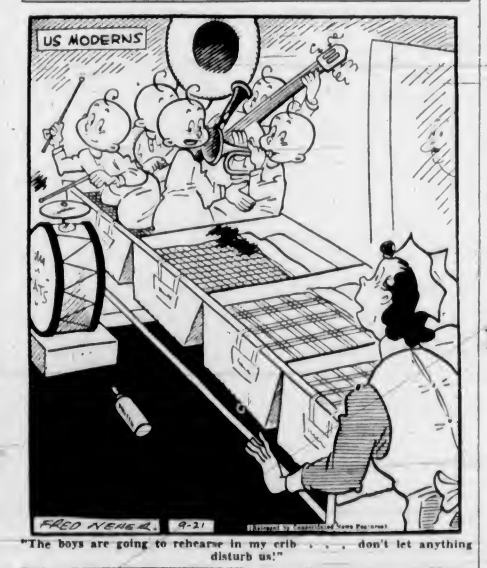

"The boys are going to rehearse in my crib . . . don't let anything disturb us!"

Business and Professional Directory, Want Ads

The Daily Colonist

RATES FOR CLASSIFIED OR WANT ADVERTISEMENTS

Two cents a word each insertion, twelve cents a word a week, with a minimum of ten words, cash with order. No advertisements accepted for less than twenty-five cents.

Death and Funeral Notices, $1.50 first insertion; $1.00 for each additional insertion. Marriages, Cards of Thanks and In Memoriam Notices, $1.50 per insertion.

Birth Notices, $1.00 per insertion.

Advertisers who desire may have replies addressed to a box at The Colonist and forwarded to their private address. A charge of ten cents is made for mailing replies. In this case add three words (Box .... Colonist") to the count for the number of words.

Out-of-town readers of our advertisements ask advertisers to give address as well as phone numbers, as it is not always possible to communicate through the phone.

Any claim for rebate on account of error or omissions must be made within thirty days from the date of the same, otherwise claim will not be allowed.

The Colonist will not be responsible for more than one incorrect insertion of any advertisement ordered for more than one issue.

The Colonist service is available every day from 8 a.m. to 9 p.m., excepting Sunday. Just call Empire 4114.

To insure insertion, Classified Ads should reach The Colonist before 9 p.m. on the day previous to publication.

Classified Ads for The Sunday Colonist will be accepted up to 9 p.m. on Saturdays.

CLASSIFICATIONS

Acreage for Rent	83
Acreage for Sale	82
Acreage Wanted	84
Agents Wanted	16
Autos for Hire	66
Automobiles	65
Births	1
Bicycles and Motorcycles	40K
Boats and Launches	87
Building Materials	40A
Business Directory	33
Business Opportunities	75
Cards of Thanks	4
Church Notices	6
Clothing, Furs, Shoes, Etc.	40B
Coming Events	10
Dancing	25
Deaths	2
Dressmaking	28
Educational	23
Farms for Rent	86
Farms for Sale	85
Farms Wanted	87
Flats and Apartments to Rent	53
Flats and Apartments Wanted	54
Flowers	7
For Sale—Miscellaneous	40
Furniture	40D
Fuel	40C
Funeral Directors	6
Furnished Houses to Rent	55A
Furnished Rooms to Rent	49A
Furnished Rooms Wanted	50A
Hairdressers and Beauty Specialists	21A
Hotels	48
Housekeeping Rooms to Rent	51
Housekeeping Rooms Wanted	52
Houses for Sale	78
In Memoriam	5
Listings Cancelled	77
Lost and Found	29
Machinery	64
Market Specials	35
Marriages	3
Miscellaneous	37
Money to Loan	31
Monumental Works	8
Music	24
Musical Instruments	40E
Nursery Stock, Plants, Etc.	40H
Nursing and Convalescent Homes	20
Offices, Stores, Halls to Rent	36
Personal	21
Professional Directory	34
Property for Sale	80
Property Wanted	81
Poultry and Livestock	42
Radio	40F
Room and Board	47
Room and Board Wanted	48
Situations Wanted—Female	18
Situations Wanted—Male	17
Stoves, Ranges, Furnaces	40L
Summer Resorts	61
Swaps	41A
Teachers Wanted	15
Timber	74
To Exchange, Real Estate	76
To Rent—Miscellaneous	38
Unfurnished Houses to Rent	55B
Unfurnished Houses Wanted	50B
Wanted—Female Help	14
Wanted—Male Help	13
Wanted—Miscellaneous	41
Wanted to Borrow	32
Wanted to Buy—Houses	79
Wanted to Rent—Houses, Unfurnished	57B
Wanted to Rent—Miscellaneous	39
Wood	33

1 BIRTHS

MACDONALD—At the Royal Jubilee Hospital, September 24, to Mr. and Mrs. G. J. O. Macdonald (nee Eleanor Tingle), of 3011 Balfour Avenue, a son.

THOMPSON—At St. Joseph's Hospital on September 23, to Staff-Sgt. and Mrs. H. Thompson (nee Pat Kelley), of 2631 Parkview Drive, a daughter.

2 DEATHS

GERMAIN—There passed away in this city about September 26, 1940, Louis Germain, aged thirty-nine years, born in Montreal and late of New Westminster. The remains are resting at the chapel of the Sands Mortuary, Ltd., from where the funeral services will be conducted on Wednesday, September 25, 1940, at 9 o'clock. Rev. Father J. L. Steele will officiate and the remains will be laid at rest in the Esquimalt Military Cemetery.

BAMFORD—Passed away on September 23 at his residence, 224 Irving Road, Albert Bamford, aged seventy years, a native of England, and a resident of Victoria for two years, formerly a resident of Saskatoon. The late Mr. Bamford was a retired C.P.R. conductor and had many friends who will regret to hear of his passing. He was a member of Twin City Lodge, No. 89, A.F. & A.M., Sutherland, Saskatchewan. He leaves to mourn his loss his widow and one daughter, Irene, at the family residence; one son, Howard, in Saskatoon; one daughter, Winnifred, residing in Winnipeg; a brother and sister, residing in Moose Jaw, Mr. R. H. Bamford and Mrs. H. D. Pickett.
The funeral, which will be under the auspices of A.F. & A.M., will take place from the Thomson Funeral Home on Wednesday afternoon, September 25, at 2.30 o'clock. Rev. J. R. Fife will officiate. Interment will be made in the Royal Oak Burial Park.
(Winnipeg, Saskatoon and Moose Jaw papers please copy.)

FRENCH—There passed away at the Royal Jubilee Hospital, on September 22, after a long illness, Charles Hunt French, aged seventy-three years. The late Mr. French was born in Toronto, Ont., and is survived by his loving wife and three daughters, Olive, at the family residence, Mrs. A. J. Saunders, Burnside Road, Mrs. I. M. Mackinnon, Maplewood Road; two sons, Capt. C. M. French, Vancouver, and Leonard D. French, Montreal, Que.; one sister, Mrs. A. E. Follick, Exeter, Ont.; also several grandchildren.
The remains are resting at the Sands Mortuary, Ltd., and will be conveyed on Wednesday, September 25, 1940, at 1.50 o'clock, to the First United Church, Quadra St. and Balmoral Rd., ten minutes later, at 2 o'clock, funeral services will be conducted by Rev. H. A. McLeod and Rev. Dr. W. G. Wilson. The remains will be laid at rest in the family plot in Royal Oak Burial Park.
(Vancouver and Winnipeg papers please copy.)

ANDERSON—There passed away in this city on September 23, Miss Catherine Sarah Anderson. She leaves one sister, Elizabeth, residing in Vancouver.
The funeral will take place from McCall Bros.' Funeral Home on Wednesday afternoon at 2 o'clock. Interment will be in the Royal Oak Burial Park.

BUCKLE—At the Royal Jubilee Hospital, on Tuesday, September 24, Mary Elizabeth Buckle, aged seventy-one years, of 2148 Granite Street. The late Mrs. Buckle was born in England and had resided in this city for the last twenty-one years. She is survived by her husband, at the family residence; three sons, Frank, of Copper Mountain; Arthur (flying officer, R.C.A.F.), and Edgar, both in Victoria; also one sister, Mrs. William Armitstead, in England.
The remains are resting at McCall Bros.' Funeral Home and funeral services will be conducted on Thursday afternoon, at 4 o'clock, in St. Stephen's Church, Mount Newton Crossroad, Saanich. Rev. Canon R. J. Pierce will officiate. Interment will take place in the churchyard cemetery.

BRUCE—At the family residence, 308 Bessborough Road, on Monday, September 23, 1940, there passed away suddenly William Bruce, aged forty-nine years. Born at Dumbarton, Scotland, the late Mr. Bruce had been a resident here for the last forty-three years. There remain to survive his passing, besides his wife, at the residence, one daughter, Hazel Grace Bruce, at home; his father, Charles Tennent Bruce, of View Royal, and one brother, Robert Brown, of Victoria.
The remains are resting at the chapel of the Sands Mortuary, Ltd., from where the funeral services will be conducted on Thursday, September 26, 1940, at 2 o'clock. Rev. Daniel Walker will officiate and the remains will be laid at rest in the Royal Oak Burial Park.

2 DEATHS (Continued)

McKEIL—On Tuesday, September 24, 1940, there passed away in this city Mrs. Sarah Ada McKeil, beloved wife of the late Captain R. E. McKeil, formerly of 706 Craigflower Road, aged seventy-nine years. Born at Selmah, N.S., the late Mrs. McKeil had been a resident here for the last forty-eight years. There remain to survive her passing two daughters, Mrs. Joyce Collins, Victoria, and Mrs. Oliver N. Wells, Bardis, B.C.; two sons, Wallace B., of Providence, R.I., and John Elford, of Portland, Ore.; four sisters, Mrs. Thomas Smith, Maitland, N.S.; Mrs. Wylie D. Lawrence, Denver, Colo., and Miss Abbie B. Smith, River Point, R.I.; also two brothers, Dr. M. R. Smith, of River Point, R.I., and Frank Smith, of Phoenix, R.I.; also three granddaughters.
The remains are resting at the chapel of the Sands Mortuary, Ltd., from where the funeral services will be conducted on Thursday, September 26, 1940, at 3.30 o'clock. Rev. C. D. Clarke will officiate and the remains will be laid at rest in the family plot in the Ross Bay Cemetery.

ENOS—At the Rest Haven Hospital, on Tuesday, September 24, 1940, there passed away at the age of sixty-nine years, Mary Ann Enos, of Sidney, B.C. Born at Sooke, Mrs. Enos had been a resident here all her life. There remain to survive her passing two sons, James Charles and John Joseph, both of Vancouver, and two daughters, Miss Mary Catherine Enos, Sidney, and Mrs. W. L. Healey, of Nanaimo.
The remains are resting at the chapel of the Sands Mortuary, Ltd., from where the cortege will leave on Friday, September 27, 1940, at 9.20 o'clock, proceeding to St. Andrew's Cathedral, where Rev. Father J. J. Cyres will celebrate Requiem Mass at 9.30 o'clock. Interment will be in the family plot in the Ross Bay Cemetery. A prayer service will be held on Thursday evening, at 8 o'clock, in the Sands Chapel.

THOMPSON—On September 23, 1940, at St. Joseph's Hospital, Frances Thompson, widow of Charles H. Thompson, of Stellys Crossroad, Saanich, aged eighty years; born in Leicester, England, and a resident of Saanich district for seventeen years. She leaves one son, Reginald Thompson, at home.
Funeral on Thursday, leaving Hayward's B.C. Funeral Chapel at 1.30 p.m., proceeding to Holy Trinity Church, where service will be conducted by Rev. T. R. Lancaster at 2.30. Interment will be in the churchyard.

WESTON—There passed away Saturday, September 21, at the Royal Jubilee Hospital, Edward Oscar Weston, of 1929 Ash Street. Born at London, Ont., the late Mr. Weston, who was in his seventy-first year, had resided in this city for the past thirty years. He is survived by his widow, at the family residence; two daughters, Mrs. W. S. Nason, 1846 Oak Bay Avenue, and Mrs. E. A. Sandhal, 2324 Richmond Avenue; one brother, W. H. Weston, London, Ont.; also two sisters, Mrs. M. M. Nesbitt, Woodstock, Ont., and Mrs. George E. Woodard, Grand Rapids, Mich.; also three grandchildren in this city. The late Mr. Weston was a charter member of Camosun Lodge, No. 60, A.F. & A.M., under whose auspices funeral services will be held on Wednesday afternoon at 2 o'clock from the parlors of the S. J. Curry & Son Funeral Home. Rev. G. A. Reynolds will officiate and interment will take place in the Royal Oak Burial Park.

BROWNE—On September 23, 1940, at 322 Menzies Street, there passed away Margaret Cameron (Peggy), dearly loved wife and pal of W. Hamilton Browne (Bobo), of the British Columbia Forest Service, after a long, painful illness bravely borne. Besides her husband and son, Gunner Boyd Hill, C.A.S.F., she leaves a sister in Scotland and other relatives. The late Mrs. Browne was a member of St. Andrew's Presbyterian Church, Burns Club, Sir James and Lady Douglas Chapter, I.O.D.E., and Women's Canadian Club. She headed the polls in the Port Alberni City Council in 1916, and was a resident of Nelson, B.C., for six years. Born in 1896, she was the daughter of the late A. C. Boyd, Esq., of Kirriemuir, Scotland, and foreign branch of G.P.O., London, and the late Margaret Cameron McMillan, of "Dunvach," Drumnadrochit, Inverness-shire, Scotland.
Strictly private funeral services will be held this afternoon. Rev. J. L. W. McLean will officiate and cremation will take place at the Royal Oak Crematorium. (No flowers by very special request.) S. J. Curry & Son have charge of arrangements.

6 FUNERAL DIRECTORS

HAYWARD'S B.C. FUNERAL CO. LTD.
Established 1867
734 Broughton Street, Victoria, B.C.
Empire 3614 Empire 4065 Garden 7679
Lady Assistant

McCALL BROS.
"The Floral Funeral Home"
Office and Chapel, Corner Johnson and Vancouver Streets
Phone Garden 2012

S. J. CURRY & SON
Funeral Directors
Corner Quadra and Broughton Streets
Phone G 5512

Distinctive Funeral Service in our New Mortuary at Moderate Cost
Experienced Lady Attendant
SANDS MORTUARY LTD.
Phones E 7511 G 3530 1803 Quadra St.

THOMSON FUNERAL HOME
1625 Quadra Street
Complete Service at Reasonable Cost
Lady Attendant
Phone G 2612

7 FLOWERS

ANY FLORAL DESIGNS at lowest prices. Pollock Bros., 1315 Douglas St. G 5315.

BROWN'S VICTORIA NURSERIES, 618 View. Design work executed, lowest prices. We grow our flowers. G 6612, G 3521.

10 COMING EVENTS

ATTENTION—A REAL COWBOY DANCE this Saturday, A.O.F. Hall, with the Haymakers 6-piece orchestra. $5 for the best cowboy, $5 for the best cowgirl. Special novelties, hats, balloons, etc. Supper 35c. It's the first big dance of the season—don't miss it.

OLD-TIME DANCERS
A BIG BENEFIT DANCE FOR LONDON war relief, A.O.F. Hall, Wednesday, 8.30, by Irvine's Orchestra. 35c. Refreshments.

CAMERON SOCIAL CLUB DANCE, FRIday, September 27, A.O.F. Hall, 9 to 1. Modern. Stan Cross' orchestra. Refreshments, 35c.

DANCE, CRYSTAL GARDEN, EVERY Wednesday, 9.30 to 12.30. Len Acres' Orchestra and feature vocalist, Margaret Henry.

DANCE FOR P.P.C.L.I. OCTOBER 1, Esquimalt Athletic Hall, Len Acres Orchestra 9-1. Refreshments. Tombola. Admission 50c.

DANCE TO THE MUSIC OF THE BEST 7-piece orchestra in town at Sunny Hall every Saturday night.

ESQUIMALT ATHLETIC, FRASER ST.—Military five hundred every Wednesday, 8.30; sixteen good prizes, four consolation, ten-bid, tombolas, refreshments. Admission 25c.

McMORRAN'S SEASIDE PAVILION, Cordova Bay. Dancing Saturday nights. Stan Cross' Orchestra. 35c. Tombolas.

RUMMAGE SALE TO BE HELD IN THE schoolroom of the First United Church, Tuesday, October 1, 10 a.m., under the auspices of the Beacon Hill Group of the Women's Association.

RUMMAGE SALE, SEPT. 26, AT 1233 Government Street, under auspices St. Joseph's Junior Auxiliary.

STEWART'S POPULAR OLD-TIME dance, Chamber of Commerce, Wednesdays, 8.30, refreshments, 35c.

13 WANTED—MALE HELP

BOY WITH BICYCLE, UNDER 18 AND 6 months; two years High School. Apply 606 View Street.

BOY FOR SMALL DAIRY FARM, MUST be good milker and able to drive truck. E 3966.

GENERAL HANDYMAN TO MILK COW and do odd jobs, $20 monthly, room and board. Box 9108, Colonist.

SMART DELIVERY BOY WANTED. Bicycle supplied. Turner's Grocery, 400 Burnside.

WANTED—GOOD MILKER FOR DAIRY farm, single. Box 8670, Colonist.

13A SALESMEN AND AGENTS

WE ARE NOW APPOINTING SPARE-time Christmas card salespeople, men and women. Two simple books—one with fifty designs at a dollar a dozen and the other with over sixty designs at two dollars per dozen. Generous commissions. Also complete line of boxed assortments, tags and seals. Apply for sample book today. Our aim: Good values and friendly, courteous service. Premier Art Guild, 576 Seymour Street, Vancouver.

14 WANTED—FEMALE HELP

COURSES IN DESIGNING AND DRESSmaking. Academy of Useful Arts, 853 Fort. G 2034.

COMPANION-HELP FOR COUNTRY home, young baby. E 8644.

14 WANTED—FEMALE HELP (Continued)

COOK-GENERAL FOR ONE ADULT, two children, wages $25. Phone G 5433.

EXPERIENCED MAID, 30-40, FOR GENeral housework and cooking for family of five in Seattle. Must like children and have good references. Call Mrs. Schmitz, Empress Hotel, Wednesday afternoon or Thursday morning, for interview. $40 per month.

GIRL WANTED IN NICE HOME TO ASsist in housework. Give experience, references and salary expected. Box 9055, Colonist.

GIRL FOR HOUSEWORK AND CARE OF children. Must be able to take full charge. Sleep out. Victoria West district preferred. G 1875 after 6 p.m.

GIRL WANTED TO ASSIST WITH housework, good home, $15. Box 8990, Colonist.

NURSE FOR TWO CHILDREN, GOOD references. Box 9084, Colonist.

RELIABLE GIRL FOR HOUSEWORK, mornings or afternoons, preferably afternoons or whole time. References required. 249 King George Terrace. E 0400.

WANTED FOR QUIET COUNTRY HOME—Middle-aged woman as cook-general. Two in family. Small house, every convenience. $25 monthly. Box 9048, Colonist.

WANTED, IMMEDIATELY—EXPERIenced girl for daily care of six-year-old child. References required. Box 8410, Colonist.

WANTED—A COOK-GENERAL IN THE country, $30 per month. Send full particulars to Box 9108, Colonist.

WANTED—CAPABLE GIRL, IN HER twenties, as general in country home. Fond of children. Box 9097, Colonist.

WANTED—CAPABLE COOK-GENERAL, two children, two adults; live in. Good wages. Phone E 0120.

WANTED STUDENTS AT ONCE
SPECIAL INDUCEMENTS TO ACT QUICKLY
ONLY PERSONAL INTERVIEWS—NO PHONE INFORMATION
VICTORIA HAIRDRESSING SCHOOL
Woolworth Building

HELP WANTED

SELL CHRISTMAS CARDS OUR NEW easy way. Send 25c now for complete starting outfit and full working details. Dept. C., 1336 Danforth Avenue, Toronto.

17 SITUATIONS WANTED—MALE

A. J. GREGG—HOUSE WINDOWS cleaned, outside, 6c each. G 5023.

EXPERT WELL DIGGING, ROCK work, etc. Prices reasonable. A. S. Anderson, 1011 Sutlej Street. E 5755.

PLASTERING AND STUCCO WORK—Interior decorative plaster, artistic fireplaces. R. Holliston, 309 Simcoe. G 6934.

17A PAINTERS AND DECORATORS

A. BLACKETT—Paperhanging, Painting, kalsomining. Low rates. Phone E 4541.

EXTERIOR, INTERIOR PAINTING, KALsomining, paperhanging. Phone G 1669.

PAPERHANGING $7 UP. KALSOMINing $4 up. Painting, roof and stucco spraying. Frank Clarkson. G 7838.

PAINTING, PAPERING AND KALSOMINing. Speedy and efficient. Work guaranteed. J. McPherson. Phone E 9039.

17C CARPENTERS AND CONTRACTORS

ALTERATIONS, BUILDING, REPAIRS. Roofing a specialty. T. Thirkell. E 4625.

LOW ESTIMATES ALTERATIONS, REpairs. Experienced. Beechey. E 4270.

ROOF, Chimney and General Repairs. Experienced. Estimates free. G 5230.

17E GARDENERS

LAWNS, PRUNING, SCYTHING, DIGging, etc. Contract or hour. E 3164.

18 SITUATIONS WANTED—FEMALE

EXPERIENCED CHILDREN'S NURSE requires position. Infants preferred. Capable; excellent references; go anywhere. Box 9010, Colonist.

GRADUATE NURSE WOULD LIKE EMployment in doctor's office. Phone Empire 7853.

RECENT WIDOW DESIRES POSITION as housekeeper and companion. G 3834.

WORK BY DAY OR HOUR. PHONE G 7640, 9 a.m. to 1 p.m.

YOUNG GIRL WISHES HOUSEWORK. Oak Bay preferred; sleep in. Box 9078, Colonist.

21 PERSONAL

A PERMANENT WAVE, INDIVIDUALLY styled. Special prices on shampoo and finger wave. Bert Waude Salon, 718 Yates Street. Telephone E 4023.

A. MARSHALL—SPECIAL PRICES FURS remodeled, tailoring. 639 Yates.

CRAB APPLE JUICE FOR JELLIES AND grape juice for wines, 35c quart, $1.25 gallon. We press your apples for cider at 25c a gallon.
GREEN GARDEN JUICES—G 1033.

ECZEMA, ITCH, PILES, PIMPLES. TRY George Lee's Chinese Remedy, 838 Cormorant St. All departmental drug stores.

EXPERT TRUSS FITTING, COMPLETE stock. Private fitting-room. Modern Pharmacy, Ltd., Johnson at Douglas St.

ENGLISH HAND LAUNDRY (MILADI), shirts 13c up. Collars turned. E 6193.

FREE INFORMATION — FEMININE HYgiene. Local Society de Hygenique, 133 Eberts Street. E 0774 after 5 p.m.

FOR DISTINCTIVE PORTRAITS—Meyer's Studios, 645 Yates Street. Open evenings Tuesday and Thursday, 9 p.m.

FREE COLONIST COOKBOOK AND Homemakers Guide. Limited number. Circulation Department.

FALL PLOUGHING, GARDENS, LOTS. Ford tractor, rotary tiller. G 2827.

GIVE YOUR FAMILY THE BEST wholewheat bread money can buy—Masters Health Bread, 1729 Cook Street.

MME. LEONA WRIGHT HEALTH TONIC and beverage. 1036 Hillside, Victoria.

PAINT YOUR DOOR FREE — CASH IN your Monamel coupon with your dealer. You will find the coupon on your front door knob or phone G 5022.

PHOTOGRAPHS TAKEN BY CAMPBELL Studio, Kresge Block, are always satisfactory.

PURE JERSEY MILK, EARLY MORNING delivery and evening. G 4716.

RETIRED PERSON PLANNING TRIP British West Indies desires hear similar retired person. Box 9101, Colonist.

SHOTBOLT'S BALSAM OF HONEY FOR coughs, colds and bronchitis. Shotbolt's Drug Store, 589 Johnson.

SEATH'S MINERAL HEALTH WATER for rheumatism, stomach ailments, arthritis. 10c qt. delivered. Keating 52X.

YOU CAN KEEP THE HOME FIRE burning while using "JET," the hot stove polish. Get "JET" today. At all B.C. stores.

25c THE PHOTO MILL 25c
P.O. Box 335, Vancouver
Rolls Developed and Printed, 25c
5 x 7 Enlargement Free
12 Reprints, 5 x 7 Enlargement, 35c

21A HAIRDRESSERS AND BEAUTY SPECIALISTS

AFTER THE SUMMER HEAT AND SUN, give your hair a reconditioning treatment. Annas Taylor, 1004 Broad. E 6015.

BATH SATIN! DELIGHTFULLY REfreshing and so good for your skin. Sussex Beauty Salon, 708 Broughton Street. E 5115.

BOWKER BEAUTY SALON AT 2279 Bowker Avenue, Oak Bay. Good permanents and good service. E 0724.

HARPER METHOD SCIENTIFIC beauty culture. 1207 Douglas Street. E 4936. 2648 Windsor Road. G 5034.

LA FRANCE BEAUTY SALON FOR PERmanents, marcels, hair styling, finger waving, cutting, dyeing, paper curling, facials. Large salon, ground floor. G 7443. 727 Yates.

NEW PERMANENTS! FINE HAIR a specialty! Bobette Beauty Salon, Room A, Campbell Building. G 8852.

REDUCING CREAM FOR HIPS, ARMS, legs and chins. La France Beauty Salon, 727 Yates Street.

TYRRELLS LTD. — PERMANENT WAVing specialists. Practical everyday hairstyling. Fourth Floor, David Spencer Ltd. E 4141.

VICTORIA BEAUTY PARLORS. CALL E 8515 for a good permanent. All experienced operators. 1318 Broad Street.

DOUBLE SERVICE IN WANT ADS

You can telephone your answers as well as your classified advertisements to The Colonist. Readers are often interested in Want Advertisements that do not carry the names or addresses of advertisers but a Colonist box number. For the accommodation of those readers who find it inconvenient to write an answer and to serve the advertiser better

We Will Take Replies to Box Numbers Over the Telephone

The Colonist service is available from 8 A.M. to 9 P.M., excepting Sundays. Phone Empire 4114.

21A HAIRDRESSERS AND BEAUTY SPECIALISTS (Continued)

ELIZABETH ANN SALON—Specialists in perms and styling. 1116 Broad. G 3216.

SINCE PROPER CUTTING IS the foundation of all smart hairdressing, visit the
AVALON BEAUTY SHOP
Phone E 0522 1104 Douglas St.
All Experienced Operators

23 EDUCATIONAL

EXPERIENCED LINGUIST — LESSONS in modern languages. French, German, coaching matric. Box 8761, Colonist.

ROYAL BUSINESS COLLEGE, 1006 Government. G 6016. E. W. Maunsell.

SPEECH TRAINING
MRS. WILFRID ORD, F.T.C.L., A.T.C.M., M.R.B.T. 1005 Cook Street. G 5525.

SPROTT-SHAW BUSINESS TRAINING gets best positions. Stenography, secretarial, Government radiotelegraphy, day and night. G 4512.

ST. MARGARET'S BUSINESS SCHOOL—Junior House, St. Margaret's School. Miss W. G. Milligan, principal. E 3234.

STANDARD SCHOOL STENOGRAPHY. G 1824, E 0639. Miss G. Dirkson, principal.

"WELD" YOURSELF TO A JOB! WITH welding a vital part of all metal and steel construction used in shipbuilding, aircraft and other industries ... our welding training can easily be your best and quickest way to a good job. We train you in the most modern welding practice on modern equipment ... give you complete practical training in arc and acetylene welding. Courses moderately priced on budget plan. Write today for full information. B.C. Welding School, Box 7569, Victoria Colonist.

24 MUSIC

BE POPULAR. PLAY PIANO, SHEFTE rapid course and play any popular songs in three months. Registered teacher. E 6906.

DOROTHY FRANCIS, VIOLIN, PIANO. 2086 Oak Bay Avenue. G 4667.

FREDERICK KRIEGEL (VIENNA STATE Academy), piano, theory, coaching singers. 534 Broughton St., or 2850 Colquitz Avenue. G 3636.

SPANISH and Hawaiian Guitars and Mandolin taught. Jenkins, 1018 Pandora.

MISS MOORE, L.A.B. PIANO, NEW method, pictures, stories, rhythmic band. Special fees families of "Service." 1485 Fort. E 1567.

PIANO LESSONS IN YOUR OWN HOME by experienced teacher. Phone E 2144.

24A PIANO

ELEANOR BARFOOT, L.R.A.M.—PIANO, harp, theory of music. Lessons resumed. 914 Oliver. G 2362.

REGINALD COX, L.MUS., McGILL. ALL grades. 1462 Fort Street. E 3814.

25 DANCING

DOROTHY COX, M.R.A.D., A.I.S.T.D., all branches. Ballroom class Saturdays. E 7638.

MR. and Mrs. Geo. Rosaly, Victoria's leading ballroom instructors. F 4654.

29 LOST AND FOUND

LOST—WILL THE PERSON SEEN BY my neighbor taking a child's tricycle from the front of 651 Broughton Street please return same at once.

LOST—FAIRFIELD DISTRICT, WIREhaired terrier, about six months old. Phone E 7527.

31 MONEY TO LOAN

ASK US FOR INFORMATION AND SAVE unnecessary delay if you intend to build your own home through the NATIONAL HOUSING ACT 5% PLAN. To aid your builder in complying with the Act we have specimen blueprints of small homes costing about $2,500.
GILLESPIE HART & CO. LTD.
Established Over a Quarter of a Century
611 Fort Street Phone G 1161

A MORTGAGE LOAN CAN BE ARranged by us in any amount. Low interest rates, quick decisions, repayments to suit. Large sums available for apartment and downtown business properties. 5 per cent National Housing Act loans. P. R. Brown & Sons, Ltd., 1112 Broad Street. Phone G 7171.

ANY REQUEST FOR A MORTGAGE appreciated. See H. C. Holmes, Pemberton & Son Ltd., 625 Fort St. G 8124.

MONEY TO LOAN AT LOWEST RATES on first mortgages. Monthly repayment plan if desired. See V. S. Mark.
J. H. WHITTOME & CO., LTD.
118 Pemberton Building Phone E 9212.

33 BUSINESS DIRECTORY

CHINA RIVETING

W. DICKINSON, EXPERT CHINA AND glass riveter. Antique china restorer. Suite 15, 828 Courtney Street. G 0036.

FLOOR SURFACING

V. I. HARDWOOD FLOOR CO., 707 Johnson. Free estimates. G 7314.

LITHOGRAPHY

LITHOGRAPHY
Commercial Work of All Classes
Cheques, Bonds, Debentures, etc.
Labels of Every Description
Photo-Litho Map Work
THE COLONIST
Commercial Departments
1211 Broad Street

LAWN MOWERS

MOWERS SHARPENED BY EXPERTS—Elves Bros. Lawnmower Shop. E 0662.

WOOD AND COAL

A BIG ONE-WEEK SALE—ABSOLUTELY the best wood in town from our tie mill, twenty-five miles up the Malahat. All 12-in., never in water. No cedar. Gives more heat, lasts longer. Good for furnace, fireplace, heater or kitchen stove. Ready to burn. Reg. $4.00, now $3.25 cd.; 2 cds. $6.00. Also a real special on 12-in. all-fir slabs and blocks. All good big stuff. No rubbish. Dandy fuel for furnace, fireplace or heater. Only $2.50 cd.; 2 cds. $4.50. Good measure. Prompt service.
O.K. FUEL COMPANY — G 2452

A SPECIAL! BUY NOW! SAVE MONEY! 200 Cords dry inside fir blocks, mixed with heavy bark slabs, 12-in. All fir, no cedar or hemlock. Beats cordwood. From Cameron Bros. Timber Co., the one and only mill on the Island where wood does not go in water, 24 miles from Victoria on the C.N.R. Now only $3 cd.; 2 cds. $5.50. Bone-dry $3.50; 2 cds. $6.50. C.O.D. Must be moved in one week. Order now and see.
BOOKE DRY WOOD CO.
430 Burnside Road — E 6925. Night E 4380.

A NEW SALE OPENING FOR BONE-DRY Malahat wood. Only six-day sale. Nine months old, every piece bone dry. All Douglas fir. Bark and blocks, good hard wood and good clean wood. All 12-inch, no shorts. Wood has never touched water. We don't fool. A full cord. Regular price is $5.60 cord; now 1 cord, $3.75; 2 cords, $7.00; easy to split. Order now and see. Best dryland wood, 3 cords, $5.50.
NATIONAL FUEL CO.—G 5215

33 BUSINESS DIRECTORY (Continued)

A SPECIAL DEAL, ONE WEEK ONLY—No. 1 fir millwood. No short lengths, 12-in., for furnace, fireplace or cook range. We do not pick best wood out or short measure just to sell cheap. Reg. $3 cd., now 2 cds. (not 1½ cds.), $5; 1 cd., $2.75.
DOMINION FUEL CO.
Phone E 4734

A BARGAIN — UP-ISLAND 12-IN. DRY block mixed slab guaranteed, all fir, $3 cd.; 2 cds. $5.50. Inside fir block, $4 cd.; 3 cds. $11.50. C.O.D. Full measure. Price for short time only. All logs cut last Fall. Wood ready to burn now. Bone-dry Malahat wood guaranteed fir, $3.50 cd.; 2 cds. $6.50. Buy now—save money.
OLD JOHN WOOD CO. — E 2743

ALL COOPERAGE WOOD AGENCY — Best quality bone dry stovewood, $2 ½ cd. Kindling $1.50 ½ cd. Furnace blocks $3 cd. All-fir first-grade screened sawdust, bulk $2.50, sacked $3.25. E 5516.

ALL COOPERAGE WOOD, $2.75 CORD. Kindling, $2.75. Dry stovewood, $3.50 cord. 100 per cent fir sawdust, bulk $2.50; sixty sacks $3.25. Full measure. E 5023.

ALL SCREENED DRY FIR SAWDUST. Bulk unit $2.50; sixty sacks, $3.50. Lansford Wood & Sawdust Co. E 5910.

A FULL UNIT $3.50, 60 SACKS $4.50. No. 1 coarse fir. Alert Service Transfer Co. E 4101.

A SPECIAL BONE-DRY, $3.75, 2 CDS. $7.25, furnace block-slab, $2.85. G 3122.

ALL REDRY CEDAR, ANY LENGTH, $1.00 load, 2 for $1.75. E 6722.

BONE-DRY FIR SLABWOOD, MIXED with inside block, $3.50 cord. All dryland wood, 1 cord, $2.75; 2 cords, $5. No. 1 fir millwood $2.25 cord; 3 cords, $6.50. Inside fir blocks, $4 cord. Shawnigan Douglas Fir Wood Co. Phone E 3914.

BEST FIR SAWDUST, $2.35 UNIT; 60 sacks, $3.35. Day, night. E 3924.

BONE DRY 12-IN. FIR. Thick slabs, also thick bark. Cd. $5.50; 2 cds. $10. E 0786.

COOPERAGE WOOD CO. QUALITY bone-dry stove wood, $3 ½ cd.; 1 cd. $3.75; kindling $1.50 ½ cd.; 1 cd. $2.75; bone-dry millwood $2.50 ½ cd.; 1 cd. $4.50; fir sawdust, first grade, $3.50; sacked, $2.75; bulk semi-dry millwood, $2.75. G 2341.

EXTRA SPECIAL — BEST BONE-DRY Douglas fir in town, piled in yard since last Spring. Easy split, all 12-in. Reg. $5.50, now $3.75 1 cd.; 2 cds. $7. Dryland, all fir wood, 1 cd. $3; 2 cds. $5.50. Prompt delivery. C.O.D. Stock up at these new low prices. Must be moved.
DOMINION FUEL CO.—E 4734

EXTRA SPECIAL — BEST BONE-DRY Douglas fir in town, piled in yard since last Spring. Easy split, all 12-in. Reg. $5.50, now $3.75 1 cd.; 2 cds. $7. Dryland, all fir wood, 1 cd. $3; 2 cds. $5.50. Prompt delivery. C.O.D. Stock up at these new low prices.
DOMINION FUEL CO. — E 4734

HALF PRICE, ONE WEEK ONLY, NO. 1 fir millwood. No short lengths, 12-in. for furnace, fireplace or cook range. We do not pick best wood out or short measure just to sell cheap. Reg. $3 cd., now 2 cds. (not 1½ cds.), $5; 1 cd., $2.75.
DOMINION FUEL CO.
E 4734

MALAHAT BULK SAWDUST, $3.50; sacked, $4.50; 60 sacks. J. E. Painter & Sons, 617 Cormorant Street. G 3541.

NO. 1 FIR MILLWOOD, $2.50 CD.; IN 2-cd. lots. Inside fir $4.00 cd. Screened fir sawdust, $3.25 unit. Manning & Shaw Fuels, 745 View Street. E 0624.

NO. 1 FIR SLABS, MIX INSIDE, THREE cords, $6.50; bone-dry slabs, one cord, $3.50; bone-dry Malahat slabs, $4; dry inside block, $4.50. Selkirk Wood Co. G 5334.

$3.50 PER CD., ½ CD. $1.90. DRY inside fir, clean. E 6552.

34 PROFESSIONAL DIRECTORY

CHIROPRACTORS

JOHN M. STURDY, REGISTERED AND licensed chiropractor. 109 Union Bldg. E 5034.

MASSAGE

CABINET STEAM BATHS, MASSAGE. Miss Van Berker, 930 McClure. E 7635.

MRS. BARKER, MASSEUSE, VAPOR baths, chiropodist. 325 Howe. G 1661.

OSTEOPATHIC PHYSICIANS

DR. VERNON B. TAYLOR, REGIStered and licensed. 406-7-8 Balmoral Building. Phone Empire 7623.

PATENT ATTORNEYS

ERNEST E. CARVER, F.P.I.C.
Registered Canada and U.S.
Patents and Trade Marks in All Countries
769 W. Pender, Vancouver. Phone Sey. 1252.

FETHERSTONHAUGH & CO.
Patents and Trade Marks
Offices Throughout Canada and U.S.
189 W. Pender, Vancouver. Phone Sey. 3798.

MARKS & CLERK, OF LONDON, ENG., Ottawa, Washington, etc. Patents and trademarks in all countries. 901-905 Bank of Toronto Building, Douglas Street, Victoria.

PRIVATE HOSPITALS

AT 1019 RICHMOND AVE.—PRIVATE hospital, surgical and medical convalescent. Hydrotherapy treatments. E 1747.

PRIVATE HOME, CONVALESCENCE. Lady or gentleman. Bright room. Central to car and bus. G 3104.

PHYSIOTHERAPY

H. H. LIVSEY—Registered and Licensed. 212-9 Pemberton Building. G 3643.

36 OFFICES, STORES, HALLS TO RENT

NEWLY RENOVATED SMALL HALL and two adjoining rooms suitable for choirs, clubs, etc. E 3215 or E 9532.

37 MISCELLANEOUS

SAWS, ALL KINDS, FILED, SET, gummed, etc. Phone W. Emary, 1567 Gladstone Avenue.

38 TO RENT—MISCELLANEOUS

GARAGE FOR RENT, 3095 HARRIET Road. E 7073.

40 FOR SALE—MISCELLANEOUS

40A BUILDING MATERIALS

ANYTHING IN CONCRETE. MIXER FOR hire. Trucking. W. Trace. G 5920.

BULLDOZER FOR HIRE — LOTS cleared, leveled and basements dug. Rates reasonable. E 3702, E 5526.

CANADIAN WESTERN WOODWORKERS—Sashes, doors, general millwork. G 4012.

CLEARING DONE ON LOTS, ETC. REAsonable prices. E 3834, evenings G 5645.

ISLAND BUILDING SUPPLY COMPANY—Everything in builders' supplies. E 6213. 518 Fort, corner Langley.

SHINGLES (XXXXX), NO. 2 BARGAIN prices. Dalziel Box Company. G 7472.

THE MOORE-WHITTINGTON LUMBER COMPANY LIMITED
Established 1893
LARGE STOCK RIGHT PRICES
Lumber, Millwork, Gyproc, Masonite, Insulex, Gypsum Wool, Shingles, Fir

SIDNEY SPEEDY SERVICE
We have lumber and wallboards of all kinds in stock, suitable for lining attics or basements. If you select the kind you want we will be pleased to give you an estimate on the material required.
SIDNEY LUMBER
G 2515 2118 Government Street

A BARGAIN
1 x 6 Common T. & G. Flooring, $14 M.
Stewart & Hudson Retail Lumber Yard
E 0242 405 Gorge Road E 0342

40B CLOTHING, FURS, SHOES, ETC.

GIRL'S SCHOOL COAT, SIZE 14, $7.00. Gentleman's brown tweed overcoat, $10. Phone Albion 36X.

GREY KID CARACUL FUR COAT FOR quick sale. Box 7781, Colonist.

LADY'S KNITTED SUIT (ROYAL BLUE), cost $29.50, worn three times, sleeves 25 inches in length, skirt 30½ inches in length. E 7684.

40D FURNITURE

AMAZING VALUE — LARGE 3-PIECE chesterfield set, rust covered with oak leaf pattern cut velour on loose cushions, $75, on easy terms. Beaney Cartage Co., Lower View Street.

40 FOR SALE—MISCELLANEOUS (Continued)

A GOOD WALNUT DINETTE SUITE, 6 pieces.
J. M. WILLOWS
705 Johnson Street Phone G 4424

BEAUTIFUL NINE-PIECE DINING suite, $115; large size oak buffet, $28.50. Holland Bros., 751 Fort Street. E 0913.

BEDS, CRIBS, SPRINGS, MATTRESSES—Wholesale and retail. Discount to Services. Capitol Mattress Factory, 720 Bay and Salesrooms at 848 Yates St. E 0533.

CARPETORIUM — Clean, Sell, Exchange, repair carpets. 1025 Cook. E 2861.

NEW BEDROOM SUITES, $59.50 UP. Chesterfield suites, $69.50 up. Double bed-couches, $19.50 up. Bed lounges, $29.50 up. A few rugs still to be had at greatly reduced prices.
FRANKS
660 Yates Street Phone E 2464

WALNUT DINING-ROOM SUITE WITH large china cabinet, like new; also Moffatt electric range, good condition, moderate price. E 1880.

WILSON'S ECONOMY FURNITURE Store—Save depreciation. Buy good used furniture on terms. 646 Cormorant. Phone G 5915.

WANTED — USED FURNITURE AND RANGES. WE PAY BETTER PRICES
HUB FURNITURE COMPANY
713 Johnson Street Phone G 6429

PLOWMAN'S
QUALITY USED FURNITURE
824 Fort Street

40E MUSICAL INSTRUMENTS

FLETCHER BROS. WILL PAY CASH for your old piano. Phone G 7148.

GOOD VIOLIN, VALUED AT $125, WILL sell for $50 cash. E 7853.

NEW VICTOR SYMPHONIC RECORDings in album form, just released. Prices are reduced as much as 50%. Fletcher Bros. (Victoria) Ltd., 1130 Douglas. G 7148.

SEE OUR USED PIANOS BEFORE YOU buy. Music Department, Spencer's.

WE HAVE A COMPLETE STOCK OF music cases at prices from $1.50. Fletcher Bros. (Victoria) Ltd., 1130 Douglas Street. G 7148.

40F RADIO

EXPERT RADIO REPAIRS — SETS INspected and tubes tested free. G 5918.

RADIOS FOR HIRE, WEEK OR MONTH. Radios repaired, tubes tested free. Radios at give-away prices. Aaronson's, 1326 Government. G 4722.

1940 WESTINGHOUSE PORTABLE RADIOS, REGULAR $39.50
SPECIAL
$29.50
McLENNAN, McFEELY & PRIOR, LTD.
1400 Government Street Phone G 1111

40H NURSERY STOCK, PLANTS, ETC.

MIXED DAFFODILS, ALSO BLUE scillas for planting in grass, dug this Summer, $1 per 100, $8.50 per 1,000. Victoria Holly Farm, Pemberton Building, Victoria. Telephone E 9664.

FALL PLANTING
Fruit Trees, Roses, Bulbs, Ornamentals, Etc.
ORDER NOW
LAYRITZ NURSERIES, LTD.
772 Fort St. Phone G 3733

40K BICYCLES AND MOTORCYCLES

BICYCLES, WAGONS, JOYCYCLES, DOLL carriages and cyclets make ideal birthday gifts. We have a large selection of these and have prices to suit all. Give your children outdoor wheeled goods and they will be healthy. We repair most things. Robinson's, 1220 Broad Street, opposite Colonist. Phone E 6212.

BICYCLES, NEW AND RECONDITIONED, terms arranged, expert repairs by competent mechanics. Peden Bros. Ltd., 1410 Douglas. Garden 5911.

CASH FOR OLD BICYCLES OR PARTS. Call anywhere. G 4722.

BICYCLE SALE—30 BICYCLES, $14.50 to $18.75. Balloon-tire bicycles, $34.50, with wides. Expert bicycle repairs, moderate prices. Aaronson's, 1326 Gov't St.

EVERYTHING IN BICYCLES AND REpairs. E. H. Harris & Co., Ltd., Fort.

FOR SALE—B.S.A. RACING BICYCLE, practically new, perfect condition, $30. Phone W. Lock, G 3831.

SEE OUR REBUILT BICYCLES. LOOK like new and guaranteed like new. Expert repairs a specialty. Bob Peden, Ltd., 646 Johnson Street, next door to St. James Hotel. Phone E 2815.

SELL OR TRADE FOR CAR, 1934 HARley '74, accessories. E 9502, after 5.

WILSON'S ECONOMY FURNITURE Store—Gent's bicycle, good condition, $16.50, easy terms. 646 Cormorant. G 5915.

40L STOVES AND RANGES

A "MAJOR" SAWDUST BURNER COSTS next to nothing to operate. Outsells all other burners. For a perfect installation phone or call The Alert Service Co. E 4101, 749 Broughton Street.

FOUR-HOLE CREAM ENAMEL RANGE, steel top, water front, $45. Carter's Stove Store, 822 Fort Street. E 3511.

FINDLAY GAS RANGE, MODERN, cream enamel, new Humphrey gas fires. Bensons. G 7561.

LARGE HEATER — SUIT HALL OR store. E 3900.

MIRACLE SAWDUST BURNER—MORE heat, less fuel. Peden's Stove Store, E 1451, 723 Johnson Street.

NEW McCLARY ALL-CAST WELCOME furnace, capacity 12,000 cu. ft., $67.50, easy terms. Thacker & Sons, Ltd., 755 Broughton Street, Victoria, B.C. G 6218.

NEW AND USED RANGES, OIL Burners. Manh's, 740 Fort. E 8122.

RANGE CASTINGS STOCKED FOR most makes. B.C. Hardware, 718 Fort.

40X MISCELLANEOUS

ADDISON WASHERS WITH NEW beauty, efficient performance and years of low cost service. A case of soap with each washer, $79.50. Coast Hardware, 1418 Douglas Street.

APPLES, WEALTHY, 85c BOX, LARGE, well colored, at farm (bring containers) or delivered. Wilson, Tyndall Avenue, Gordon Head. Phone Albion 5X, noon hour or evenings.

A STEAM CABINET BATH SUITABLE for private house or office. Easily connected. E 7835.

A DOUBLE LOAD OF CINDERS, $3. MAnure, soil, gravel, rock delivered. G 5564.

BARGAIN — WHITE ELECTRIC MAchine, console model (used), $3 cash, $1 weekly. 828 Fort.

BARRELS—All Kinds, All Prices, for All purposes. Wilkinson, 241 Gorge Road.

CASH, $2; BALANCE, $1 WEEKLY. Easy electric washer. 828 Fort.

CIDER PRESS YOUR OWN APPLES AT Old Oaken Bucket, 241 Gorge Road.

CORRUGATED IRON ROOFING — USED roofing from $3.50 to $4.25 per square. Capital Iron & Metals, Limited, 1824-32 Store Street, Victoria, B.C. Phone Garden 2434.

DELTA 10-IN. BANDSAW, NEARLY new, with four saws. Box 9102, Colonist.

DRY COLORS, LOWEST PRICES, HIGHest quality. Harte Andrews Paints Ltd., 1205 Wharf Street.

ELECTRIC SEWING MACHINE, SINGER, $28.50. Terms arranged. 828 Fort.

FOR SALE, DOUBLE-BARREL 12-BORE shotgun, English (hammers); also 22 Ross rifle in good condition (registered); $15 takes them. 312 Arnold Avenue.

FOR SALE, FIRST-CLASS LARGE SAFE, also The Instant safeguard cheque writer. Both in good condition. Apply Box 9093, Colonist.

FOR SALE, HOUSEBOAT AT NANAIMO, splendid condition, moveable, about 8 x 22, with stove, sink, aerial, etc. $118. Apply 143 View Street, Nanaimo.

FOR SALE — ONE HAWAIIAN CONvertible guitar with amplifier. Snap for $15 cash. E 6088, evenings.

GRAPES FOR SALE — BRING CONtainers. Apply A. Roelandt, Keating Crossroad, near High School.

GAS ENGINE, 2-H.P. JOHNSON; ALSO furnace sawdust burner. G 1843.

HOOVER CLEANER FOR SALE WITH all attachments. Condition good as new. Priced right. Guaranteed. Terms or cash. Hoover Sales Service. No dealers. E 3019.

LOCAL GRAPES, BLUE AND WHITE, for jelly, wine, juice, etc.; delivered five cents pound. G 2451.

LAUNCH HOODS AND BOAT COVERS made to order. F. Jeune & Bro., Ltd., 570 Johnson Street. G 4632.

LARGE SLICING MACHINE. A. J. Worth, 715 Pandora. E 7061.

40 FOR SALE—MISCELLANEOUS (Continued)

MAYTAG ELECTRIC WASHER, $1 weekly. A. E. Taylor & Co., 828 Fort.

MANURE, ROCK, BLACK SOIL, ANY quantity. Bray's Transfer Ltd. G 7823.

ONE TABLE LAMP, AS NEW. CHINA cabinet, heavy green canvas, 11 feet; one complete ski outfit, little used; 1 pair riding boots, size 5, etc. All articles in first-class condition. E 2308, mornings.

PEARS FOR CANNING, $1 BOX. BRING container. Carter, Feltham Road.

ROLLS RAZORS, $3.75; 26-IN. SUITcases, $1.50; 8-power prismatic glasses, $17.50; Field glasses, $6.75; Rifle, 22 calibre, $3.75; Mud guards, 29c; Pedals, 49c; Dunlop tires, $1.10; Inner tubes, 60c; Boy's bicycle, $12.50; Radio tubes, 75c; Spectacles to suit any sight, $2.75. Aaronson's Cut-Rate Store, 1328 Gov't St.

ROTTED, WEEDLESS, ODORLESS MAnure, 25c bag. Giant chrysanthemums. G 3765.

SEE OUR LARGE SELECTION OF ENGlish bone china cups and saucers. Priced from 65c. Rose's, Jewelers, 1317 Douglas Street.

SHOWER CONTAINERS RENTED. DEsigns for Navy, Army brides. Invitations, cake boxes. DIGGON'S, 1210 Gov't.

USED ELECTRIC WASHERS, REFRIGerators, ironers, etc. Best prices paid. G 3113.

WANTED — SINGING CANARIES AND all kinds cages. State price. Box 9076, Colonist.

32-PIECE ENGLISH DINNER SETS ON sale at $6.95. Macdonald Electric, Douglas at View. Phone E 1171.

1 DICK'S MIMEOGRAPH, $75. 727 VIEW Street. Phones E 2014 and G 6562.

50c Room Up. Floors waxed, polished. Elec. ma. Best materials. Greer. G 5023.

LOOSELEAF SUPPLIES
Ledger Sheets, Binders and Files Carried in Stock
Special Ruled Forms of Every Kind Made to Order—Also Blank Books and Special-size Binders
THE COLONIST
Commercial Departments
1211 Broad Street

$5 DOWN BUYS A NEW A.B.C. WASHER
Balance on Easy Terms
C. J. McDOWELL
1000 Douglas E 4138

41 WANTED—MISCELLANEOUS

A REPUTATION FOR PAYING HIGHEST prices for rags, bottles, tools, stoves, furniture or anything you wish to dispose of. We call anywhere any time. G 4752.

A1 PRICES FOR TOOLS, SINKS, pipe, stoves. 581 Johnson. G 5192.

BOOKS BOUGHT FOR CASH AT Hunter's, 1118 Government. E 2011.

CASH FOR BOOKS OF ALL KINDS, INcluding school and college. DIGGON'S.

CASH FOR TABLE MODEL RADIOS. Call anywhere. G 4722.

FURNITURE OF ALL DESCRIPTION purchased for cash or sold on commission. Turnbull & Fraser. E 9841.

IF YOU WISH TO DISPOSE OF YOUR furniture, etc., antique or modern, consult us. We either buy outright or sell for you. Fred Smith & Co., Auctioneers. G 4913.

JUNK WANTED. GOOD PRICES FOR rags, bottles, tools, furniture. All useful things. Phone E 0350, F 0343. Call.

USED MICROSCOPE SUITABLE FOR college student. E 6903.

WANTED—HIGH-SPEED MARINE ENgine, in good condition. Reasonable price. State make and H.P. Box 9077, Colonist.

WANTED—THE GIFT OF A PIANO FOR a Boy Scout hall. Removal will be arranged for. Also any strong chairs would be appreciated. Box 9047, Colonist.

WANTED — RANGE WITH SAWDUST burner, in good condition. Must be cheap for cash. Write Box 8954, Colonist.

WANTED — GOOD VIOLIN. PHONE G 2650.

WANTED — MEN'S USED CLOTHING. Best price paid for men's suits. E 7825.

42 POULTRY AND LIVESTOCK

42A POULTRY AND SUPPLIES

LEGHORN HENS — STRONG, VIGORous birds, 80c each. Miller, Junction East Saanich and Burbidge Roads.

100 R.I.R. LEGHORN-CROSS PULLETS, sale, or exchange for heifers. A. F. Johnson, Mills Road, Sidney. Phone 1X.

42D SHEEP

FOR SALE—THREE OXFORD RAMS. Phone Belmont 29W.

42E GOATS

SAANEN GOAT FOR SALE, MILKING three quarts. A. Shiner, Tod Inlet, near Butchart's Gardens.

42F DOGS

DANDY DINMONT MALE PUP, $15. Dachshunds, Cockers. Special, 35 rabbit, cheap. Pet Shop, 1412 Douglas. G 5721.

HEATHERBELLE Scotties for sale. Stripping, trimming, bathing, etc. G 3305.

PUREBRED FOX TERRIER, 11 MONTHS old. Phone mornings. G 7697.

REGISTERED WIRE-HAIRED TERRIER puppies, show and breeding specimens. Mrs. B. C. Walker, Duncan.

42H RABBITS

FLEMISH GIANTS, ADULTS AND 5 youngsters, complete with hutches, $10. 2900 Washington. E 9497.

42K PIGS

SIX WEEK-OLD PIGS, YORKSHIRE. A. Bown, Millstream Road. E 6724.

42X MISCELLANEOUS

HAY, $18 TON; NO. 1 CLOVER, $20 ton, delivered. Phone 74X Keating.

47 ROOM AND BOARD

ATTRACTIVE FRONT ROOM FOR TWO men; close in, good board, reasonable. E 2328.

AT 410 SIMCOE ST.—NICE ROOM, GOOD board, walking distance.

ABERDEEN, 841 McCLURE—H. & C. Water in rooms. Excellent board. G 0111.

BEAUTIFUL SUBURBAN HOME FOR paying guest, near park and sea. Albion 26X.

GUEST HOUSE, SINGLE OR DOUBLE rooms. Every comfort and convenience. G 4601.

IF GOOD FOOD AND COMFORT INTERest you, then be a guest at 217 Government Street. Rates reasonable.

ROOM AND BOARD — SINGLE OR double. Walking distance, nice locality. F 0483.

REAL HOME, GOOD TABLE, CLOSE IN. 640 Hillside. Good car service.

WANTED YOUNG LADIES TO ROOM and board in private home. Home privileges. Close in. G 4933.

WILL TAKE PAYING GUEST IN QUIET, modern, seaside home out of town. Use of garage. Box 8250, Colonist.

49 ROOMS TO RENT

OXFORD HOUSE, 777 Fort—Housekeeping rms., h.-c. water, $2.50 wk. G 5198.

49A FURNISHED

BRIGHT GROUND-FLOOR BEDROOM. Suit one or two businessmen or women. Breakfast optional. Home privileges. Oak Bay. E 7944.

FAIRFIELD HOTEL, OPPOSITE CITY Hall — Comfortable furnished rooms, special weekly rates. Scruton & Nunn, Proprietors.

FURNISHED SINGLE ROOM, CLOSE IN. Suitable for business person. 1018 Quadra, off Fort.

FURNISHED DOUBLE AND SINGLE rooms. Breakfast optional. 919 Cook Street.

LARGE, HEATED BEDROOM, BUSINESS centre, home comforts. G 2641.

NICE BRIGHT ROOM, BREAKFAST IF desired. Walking distance. Phone E 9955.

TWO ROOMS, FURNISHED, 311 ST. James Street.

652 BATTERY ST., E 8545—PLEASANT rooms, quiet location. Near park, car and sea.

49B UNFURNISHED

VACANT OCTOBER 1—BRIGHT UNfur. room, good locality, kitchen privileges. Business person preferred. E 6640.

50 ROOMS WANTED

50A FURNISHED

WANTED—TWO OR THREE FURNISHED housekeeping rooms, central. Moderate rent. Box 8901, Colonist.

51 HOUSEKEEPING ROOMS TO RENT

FURNISHED OR UNFURNISHED ROOMS, also garage. 1425 Elford. E 2306.

51A FURNISHED

A PARTICULARLY PLEASANT ROOM, semi-private home, clean, quiet. G 4585.

AT 1261 OSCAR—SINGLE FURNISHED H.K. room with veranda. G 5062.

FURNISHED HOUSEKEEPING ROOMS, Flats, cabins, $8 mo. up. 1036 Hillside.

ROOM WITH KITCHENETTE — CONstant hot water. 1527 Camosun. G 6487.

SINGLE HOUSEKEEPING ROOMS; every convenience. 1145 Rockland Ave.

WANTED HOUSEKEEPING ROOMS, where boy eight would be taken, near school. State rent. Box 9091, Colonist.

707 BLANSHARD — Economical Housekeeping rooms and suites. G 0129.

51B UNFURNISHED

FOR RENT, ONE OR TWO ROOMS, suitable for taxi stand. Good location. Box 9034, Colonist.

53 FLATS AND APARTMENTS TO RENT

ATTRACTIVE SUNNY MODERN SUITE. Nice surroundings. A real home. Duchess Apts., Fort and Duchess Streets.

AILSA MANSIONS — UNFURNISHED, excellently serviced. E 0961.

CRAIGFLOWER COURTS, 3½ MILES from Victoria City Centre, on Island Highway—De luxe bungalows, consisting of bedroom, living-room, kitchen and garage. Fully furnished, automatic heating. Weekly Winter rates now in effect. G 6330.

FIVE-ROOM FURNISHED SUITE, BESSborough Apartments. Rent $90.

HEATED AND FURNISHED TWO-ROOM suite, use of kitchen, walking distance to town. F 5534.

BEVERLY HOTEL
NEXT DOOR TO EVERYTHING IN Town
The Beverly has 90 rooms, many nicely furnished with or without private bath.
Our light housekeeping rooms are nicely appointed for Summer School Guests. The Beverly is a Home for you while you are away from home. Strictly First Class.
Courteous Staff. Very reasonable Rates.
Large comfy lounge. Fine elevator.
James A. Griffith, Owner and Operator. Phone G 0276. 724 Yates Street, Victoria, B.C.

NICE MODERN APARTMENTS FOR rent by day, week or month. On seafront, congenial surroundings. Apply to Mrs. Betts in person, 1785 Rose St. E 7806.

SEACROFT—VICTORIA'S MOST BEAUtiful sea-view apartment. G 5111.

615 ESQUIMALT ROAD — FURNISHED three room suite. Phone G 6563.

54 FLATS AND APARTMENTS WANTED

COUPLE WANT SMALL UNFURNISHED apartment, private bathroom, or small house with furnace, reasonable. Box 8362, Colonist.

FURNISHED, TWO OR THREE-ROOM apartment with bath. Apply Box 9066, Colonist.

WANTED—FOUR-ROOM UNFURNISHED suite, near town, not more than $30. Apply Box 8915, Colonist.

WANTED UNFURNISHED SUITE; three adults. E 5591.

WANTED, FOUR-ROOM UNFURNISHED suite, close in. Phone G 2374.

WANTED — BACHELOR SUITE, FURnished, $25. Box 9073, Colonist.

55 HOUSES TO RENT

MODERN 5-ROOM STUCCO BUNGALOW—North Quadra district, $35. George Randall, 1303 Douglas Street. E 4911.

55A FURNISHED

AVAILABLE FIRST WEEK IN OCTOBER, furnished house with three bedrooms. High location. Modern throughout. Garage. Automatic furnace.
Apply
THE ROYAL TRUST COMPANY
1202 Government Street Phone E 4126

ATTRACTIVE LITTLE BUNGALOW ON waterfront, Beaview Road, Cadboro Bay. Four rooms and sunroom. Newly furnished and decorated. Phone E 0291.

COUPLE WILL SHARE THEIR COMfortable Oak Bay home with another couple. Phone E 5393.

FIVE ROOMS, FAIRFIELD, FURNISHED, $50; five rooms, furnished, Deep Cove, two acres, fruit trees, etc., $35. George Randall, 1303 Douglas. E 4911.

FURNISHED COTTAGE IN COUNTRY; water, light, fuel, $16.50. E 3938.

FULLY-FURNISHED BUNGALOW, CORdova Bay, light and water. E 5918.

TO LET—$8, INCLUDING LIGHT AND water, furnished cabin. Keating 58X.

55B UNFURNISHED

498 BEACH DRIVE, 7 rooms, sea view, automatic oil furnace, available October 15 ... 45.00
912 ST. PATRICK ST., 8-room semi-bungalow, sawdust burner furnace ... 50.00
1265 ROCKLAND AVE., attractive 8-room house, automatic heating ... 75.00
PEMBERTON & SON, LTD.
625 Fort Street Phone G 6124

FOUR-ROOM BUNGALOW, MODERN, excellent condition. Austin Avenue. E 3092.

MOVING, PACKING, STORAGE—PHONE Heaney's, G 1194. A representative will call and explain our service.

NEW SIX-ROOM FURNISHED COTTAGE, 1000 Wollaston Street, Esquimalt.

57 WANTED TO RENT—HOUSES

WANTED, BY RELIABLE TENANT—Seven or eight-room house, Fairfield district. Phone E 2486.

57B UNFURNISHED

WANTED—SMALL UNFURNISHED house. Phone E 2283.

WANTED—FIVE OR SIX-ROOM HOUSE, careful adult tenant. Phone E 6059.

65 AUTOMOBILES

65A FOR SALE

ALL PARTS FOR SALE, NOW WRECKing 1929 Ford 1-ton truck. Cab Warford transmission, 30x5 and 32x6 tires, engine, etc., painless prices. W. Frank Cameron Auto Parts, 953 View St. Phone E 6632.

AUTO FINANCE, INSURANCE, MORTgages, notaries, etc. H. W. Miller & Co., 1210 Broad Street. G 4651.

AUTO FINANCE, INSURANCE, MORTgages, notaries, etc. H. W. Miller & Co., 1210 Broad Street. G 4651.

SPECIAL!
CHEVROLET COUPE WITH LICENCE. Running order. Only $35
REVERCOMB MOTORS, LTD.
825 Yates Street Phone E 4531

FOR SALE, 1930 DURANT SEDAN, GOOD shape; 1931 Studebaker, small "8" coupe, radio, heater, accessories. A1 condition. Best cash offers. G 7712.

FOUR TRUCKS FOR SALE — WILL trade for boat. 3131 Qu'Appelle. G 2635.

JUNK'S AUTO WRECKER, E 7571. BEST prices paid for your car. Parts for all cars and trucks. 937 View Street.

OLD CARS LIKE NEW
at
AUTO BEAUTY CLINIC
MODERN COLORS, TWO-TONE TREATment. Factory specification finish. Low cost. We hurry.
WILSON & CABELDU
Yates Street at Vancouver

SAVE ON GAS AND OIL—SEE US ABOUT reconditioning your engine. Low prices. Careful work.
CHET DOWMAN
724 Johnson Street

WHAT OFFERS FOR MY FOUR-CYLINder Hupp? New pistons, etc., last Fall. W. Sullivan, 207 Quebec Street. Phone E 8704.

A Mart for Busy Readers—Property for Sale or Trade

TO OUT-OF-TOWN SUBSCRIBERS

Out-of-town subscribers who wish to answer advertisements in which only the telephone number of the advertiser is given, may mail their replies to The Colonist, and The Colonist will communicate such replies to the advertiser.

65 AUTOMOBILES
(Continued)

STUDEBAKER CUSTOM COUPE, 1937—Completely overhauled, new tires and tubes, radio, heater, clock and gipher extras. $688, terms, responsible parties. Phone G 1060.

"CLEAR THE DECKS"—USED CAR EVENT AT
WILSON & CABELDU

1937 CHEVROLET DE LUXE SEDAN	$795
1933 CHEVROLET COUPE	$425
1939 CHEVROLET MASTER SEDAN	$895
1928 CHEVROLET MASTER COUPE	$750
1930 AUBURN SEDAN	$235
1929 NASH SEDAN	$175
1936 SINGER SEDAN	$450
1928 LA SALLE SEDAN	$1395
1939 CHEVROLET MASTER COUPE	$850
1925 LA SALLE SEDAN	$895
1936 PLYMOUTH SEDAN	$595

And Many, Many Others, Including Some Amazing Truck Bargains
WILSON & CABELDU
826 Yates Street, and at Duncan

BEGG MOTOR COMPANY, LTD.
TWO OUTSTANDING VALUES

1938 DE SOTO BUSINESS COUPE—A car which stands out in any group of cars. Original finish is spotless and upholstery like new. Guaranteed to please the most critical buyer and our terms are the easiest in the city ... $965

1939 DE SOTO FOUR-DOOR SEDAN—Model. Luxurious custom model, driven only a few thousand miles, whose previous owner will be glad to recommend it. Original coral blue finish. Immaculate custom upholstery. Here is an opportunity to get a practically new quality car at a big saving. This car is equipped with heater and overdrive. Price ... $1295

LIBERAL TERMS AND TRADES
Two Locations:
BEGG'S OPEN AIR SHOWROOM
637 Yates Street Phone G 1145
BEGG MOTOR CO. LTD
865 Yates Street Phone G 1144
Plymouth - Chrysler - Dodge - De Soto

1939 BANTAM COUPE
1939 FORD SPORT COUPE
1929 FORD MODEL "A" ROADSTER
1929 CHEVROLET SEDAN
1929 ESSEX SEDAN
1938 BUICK SEDAN
1930 ESSEX COACH
1937 CHEVROLET SEDAN
1926 CHEVROLET COACH
1929 CHEVROLET SPORT CABRIOLET
1926 CHEVROLET TOURING
1921 DODGE PANEL DELIVERY
1920 CHEVROLET PANEL DELIVERY
1926 ESSEX COACH
1926 CHRYSLER COACH
1939 NASH SEDAN
1938 INDIAN MOTORCYCLE—Specially priced at ... $250
RELIANCE SALES, LTD
853 Yates Street
Terms — Open Evenings — Trades

BEGG'S VIEW STREET BARGAIN LOT
BUY YOUR USED CAR IN THE LOW RENT DISTRICT AND SAVE!

1928 ESSEX SEDAN	$125
1939 NASH SEDAN	$265
1928 CHEVROLET DELIVERY	$95
1929 FORD DELIVERY	$125
1932 DODGE PANEL	$345
1937 FORD SEDAN	$645

Low Overhead—Low Rent—You Benefit
BEGG'S VIEW STREET BARGAIN LOT
864 View Street Near Quadra

BUICK SEDAN	$1145
BUICK SEDAN	$970
PACKARD SEDAN	$935
OLDSMOBILE SEDAN	$925
HUDSON COUPE	$475

Assortment of Others
DAVIS-DRAKE MOTORS LTD.
Buick and Oldsmobile Cars—O.M.C. Trucks
Fort St. at Quadra—Branch at Duncan

1920 FORD ROADSTER ... $235
1938 FORD DE LUXE COUPE ... $785
1936 DODGE DE LUXE SEDAN, radio, heater, jumbo tires ... $850
Many Others
THOMAS PLIMLEY, LIMITED
1010 Yates Street Phone G 7161
"If You Get It at Plimley's, It's All Right"

THESE CARS HAVE BEEN THOROUGHLY RECONDITIONED
Priced to Save You Money

1929 AUBURN PHAETON	$295
1936 HUDSON COUPE	$675
1935 OLDSMOBILE SEDAN	$675
1938 FORD V-8 FORDOR	$875
1938 DODGE SEDAN	$895
1939 FORD V-8 COUPE	$875

NATIONAL MOTOR CO., LTD.
819 Yates Street
"Where Customers Send Their Friends"

1928 FORD DE LUXE SEDAN	$145
1937 CHEVROLET SEDAN—New tires, low mileage. No knee action	$775
1931 FORD PICK-UP DELIVERY	$95
1929 NASH SEDAN	$250
1929 PACKARD COUPE	$295
1929 PONTIAC SEDAN	$145

Many Others
EMPRESS GARAGE—615 GOV'T ST.
A. W. WHITE G 3612

1931 FORD PICK-UP DELIVERY—A real buy at ... $185
1928 ESSEX SEDAN ... $45
BURTON & WILLIAMS MOTORS, LTD.
1081 Blanshard Street Victoria, B.C.

$270 EQUITY IN 1928 STUDEBAKER Dictator "6" de luxe sedan. Box 9044, Colonist.

65 AUTOMOBILES
(Continued)

JAMESON MOTORS' PRICES ARE LOWEST IN TOWN . . . COMPARE THEM!

1931 GRAHAM SEDAN	$195
1932 STUDEBAKER ROCKNE SEDAN—A small sedan and very economical to operate	$395

1937 HUDSON TERRAPLANE—The smart super de luxe sedan. A bargain at ... $745

JAMESON MOTORS, LTD.
750 Broughton Street

1926 CHEVROLET WITH LICENCE	$35
1928 NASH COUPE	$65
1929 MODEL "A" ROADSTER	$125
1937 BUICK SEDAN	$75
1936 FORD COACH—A real buy	$725
1926 CHEVROLET COACH	$115

We Pay Cash for Good Used Cars
VICTORIA USED CAR MART
951 Yates Street Open Evenings

1929 CHEVROLET SEDAN—Priced below market ... $895
1937 PONTIAC DE LUXE TOURING SEDAN—Exceptional riding qualities. Smooth, powerful motor. Has had one owner only ... $795
1932 TERRAPLANE SEDAN—A smart, well-conditioned car ... $495
1935 INTERNATIONAL PANEL
CECIL EVE MOTORS, LTD.
Yates at Quadra
Pontiac Cars O.M.C. Trucks

THREE GOOD BUYS

DODGE DE LUXE TOURING SEDAN	$695
DODGE STANDARD "6" SEDAN	$245
ESSEX COACH—A Super "6"	$195

MASTERS MOTOR CO. LTD.
809 Yates Street Phone E 2541

ENJOY THE WEEK-END IN ONE OF THESE RELIABLE CARS
They Are Ready to Drive Away

1938 FORD DE LUXE SEDAN	$825
1937 WILLYS SEDAN	$645
1934 WILLYS SEDAN	$425
1937 PLYMOUTH COUPE	$745
1928 PEERLESS VICTORIA	$265

Several Cheaper Cars
JONES BROS. SERVICE STATION, LTD
866 Yates—Open Tonight—E 8633

We Finance Car Purchases—Low Rate 5%
On Unpaid Balance — No Refinancing
GILLESPIE, HART & CO., LTD.
611 Fort Street Phone G 1181-2

1934 DODGE TWO-TON TRUCK, $295. 1938 Ford sedan delivery, $125. Large stock used hydraulic truck hoists. Cash for cars and trucks. Clarke's Auto & Truck Parts, 931 View Street. E 8641

1937 PLYMOUTH FIRST-CLASS CONDITION. Will accept trade. Deighton's Service Station, 752 Caledonia Avenue. E 8842.

1927 ESSEX SEDAN—RUNNING ORDER, body and covers in good condition. Snap, $80. 1717 Fernwood.

1935 V-8 LIGHT DELIVERY
1930 CHRYSLER SEDAN
727 Johnson G 6424

68 WANTED

CASH FOR YOUR CAR FOR WRECKING
Cameron Bros., 1340 Crasflower. E 6598

WANTED!
GOOD USED CARS FOR CASH
CECIL EVE MOTORS, LTD.
Yates at Quadra Street

NOW IS THE TIME TO ECONOMIZE
GET INTO A
MORRIS LUXURY RIDE SEDAN
AND TRAVEL FOR 1 CENT PER MILE
20% Lower in Price—60% Lower in Economy
We Also Buy Cars for Cash
JONES BROS. SERVICE STATION, LTD
866 Yates—Open Evenings—E 8622

67 BOATS AND LAUNCHES

ATTENTION FISHERMEN!—Enaima, all makes V-8 ('25), 31 Dodge, Chrysler and twenty Stars. Take your choice. Cameron Bros., 1340 Crasflower. E 6598.

BOAT BUILDING AND REPAIRS. Agents for Karmath and Vivian engines. Armstrong Bros. 134 Kingston St. G 1512.

LIVINRUDE AND ELTO OUTBOARD MOTORS, good used motors. Guaranteed repair service. H. Aylmer, 866 Yates.

FOR SALE—PILE DRIVER SCOW, 86 FT. by 23 ft. by 4½ ft., with house and accommodations for 14 men. Suitable for pile driver or "A" frame for hand logging or for camp scow. Sooke Harbour Fishing & Packing Co., Ltd., 304 Union Bldg., Victoria, B.C. Phone E 8114.

SEE US FOR CHAIN AND ANCHOR FOR your mooring. Ship Chandlers (McQuade's), Ltd., 1214 Wharf Street. E 1141.

SPORTS CRUISER, FULLY EQUIPPED, 26 ft. by 9 ft., perfect condition, $1,200. Box 6909, Colonist.

SPECIAL PROPELLERS MADE. Cameron, pattern maker, 1340 Crasflower.

75 BUSINESS OPPORTUNITIES

AN OPPORTUNITY FOR TWO OR MORE men. Well located and well stocked auto wrecking establishment. A good living and a good interest on your investment, $3,500. No dealers. Box 9040, Colonist.

WANTED—MAN WITH OFFICE EXPERIENCE to take half interest in established business. Capital needed for expansion. Phone for appointment G 2841, between 8 and 10 morning.

$1000 LUNCH COUNTER, DOWNTOWN, doing nice trade.

$2200—CONFECTIONERY AND COFFEE counter, no groceries. Average monthly turnover, $850.

HIGH-CLASS GUEST HOUSE. Gross revenue, $800 to $1,000 monthly. Property and furniture included. Information to reliable parties only.

$1000—BEAUTY PARLOR BUSINESS. Good equipment. Doing nice trade. Good residential district. No Phone Information.
J. CONYERS - WILDERS CO.
621 Broughton Street

76 EXCHANGE—REAL ESTATE

CLEAR TITLE HOME, WELL LOCATED, Vancouver. Exchange for store near Victoria or Island. Box 8830, Colonist.

18 ACRES, 10 CLEARED, NATURAL park. Two-room house, creek, beautiful site for estate. Trade for small house on waterfront, or sell $1,800. Box 8896, Colonist.

77 LISTINGS CANCELLED

REAL ESTATE AGENTS TAKE NOTICE—2453 Willows Road is listed exclusively with Edward Spencer & Co. Sam Phipps.

78 HOUSES FOR SALE

A BUNGALOW—SIX ROOMS AND BATHroom, basement, furnace, garage, laundry tubs, etc. A 1 condition inside and out. Victoria West, near street car and school. $3,200, half cash.
"FAIRFIELD"
THREE ROOMS AND BATHROOM. $1,100, half cash, or $1,050 cash.
L. M. ROSEVEAR & CO., LTD.
110 Union Bldg., 612 View St. G 6041

BRAND-NEW FOUR-ROOM BUNGALOW and dinette. White cedar siding, perfect construction. A delightful home in every way. Situated walking distance. Owner leaving city. Must sell. $2,500. Terms.
NEWSTEAD REALTY
212-14 Scollard Bldg. Phone E 1621

HOMES BUILT ON INSTALLMENT PLAN. Also alterations. D. H. Bain, contractor. Fort at Stadacona Avenue.

78 HOUSES FOR SALE
(Continued)

ABSENTEE OWNER SAYS SELL. BUNGALOW OF SIX ROOMS (ALL ON one floor), hardwood floors, open fireplace, modern bathroom, good kitchen, with inlaid linoleum, cement basement, hot air furnace, and garage. Three large lots in garden, fruit trees and shrubs. On quiet street, close to street car and city. Assessed taxes. Price, on terms, $2,800; less for cash. Fleming, Gardner, & Co., 312 Scollard Building. Phone G 7141.

FOR SALE—SIX-ROOM STUCCO BUNgalow on waterfront lot, Hollywood Crescent. Garage in basement. Everything in first-class condition. Phone owner, H 9554.

JAMES BAY SPECIAL—ONLY $900
To Close an Estate
SIX-ROOM RESIDENCE, CONSISTING of living-room, dining-room, kitchen and three bedrooms, two-piece bathroom, toilet separate, open fireplace. Average lot, six fruit trees. Terms $300 cash, balance $20 per month, including interest, at 6 per cent. Title clear. Immediate possession. Requires renovating.
H. O. DALBY & CO., LTD.
634 View Street — Opposite Spencer's

JUST OUTSIDE CITY LIMITS—WELL-built home with three bedrooms, first-class basement, furnace and garage. Owner transferred, offers reasonable terms to right party ... $2400

GORGE—SEVEN-ROOM STUCCO HOME. Attractive design. Has nice sunroom, splendid basement with furnace and garage. Extra bedrooms upstairs, double plumbing. Fine fruit trees ... $2700

GORGE BARGAIN—FOUR-ROOM BUNgalow, basement, furnace and garage. Nice location and cheap at the price of only ... $1750
A. S. MILLER
1309 Blanshard Street Phone E 6622
(Opposite Library)

NEW FOUR-ROOM HOUSE FOR SALE, or will build. Saanich; terms arranged. Apply Green Lumber Co. Ltd. G 2613

OAK BAY—JUST LISTED EXCLUSIVELY. Almost new five-room bungalow, modern in every detail. Tiled sink, full cement basement, furnace, Duroid roof. Owner's health necessitates higher location and will exchange for three, four or five-room bungalow in city, or not too far out (three-mile circle). Price ... $2950

SAANICH, CEDAR HILL ROAD, TWO blocks from city limits—Four-room stucco bungalow, modern and up to date. Tiled sink, garage, well-kept lawn and garden. Stands high and commands excellent view of mountains. An ideal home for Darby and Joan. Exclusive ... $2100

FACING BEACON HILL PARK—SIX-room stucco bungalow. One of the finest homes in this very exclusive district. The hot water heating system, with fan Fireman, cost $1,300 to install. Lots here are worth $1,000. The owners (it's to settle up an estate) are taking a great cut in price at ... $3000
EDWARD SPENCER & CO.
208 Scollard Bldg.
Phone E 8731—Nights, E 0232

OAK BAY
ONE OF THE PRETTIEST HOMES in Oak Bay, close to beach and transportation, this lovely four-room bungalow with basement, furnace and garage, is set in a beautifully planned garden of nice shrubs and a lily pool.
If you are in the market for a home of this description, it is well worth your time to see this. For an appointment Phone G 1011.
OAK BAY ESTATES
1163 Newport Avenue

OAK BAY
SUBSTANTIAL FAMILY HOME OF SIX rooms. Cement basement, hot-air furnace, new roof, separate garage. Three lots, fruit trees. Terms ... $3200

BURNSIDE
7-ROOMED HOME, BASEMENT, FURnace, 2 lots, fruit trees. Price ... $1800

JAMES BAY
SEA VIEW, 9-ROOMED HOME, HOT-water heating. Ideal for high-class boarding house or duplex. $1,000 down will handle. Price ... $3650
INDEPENDENT
600 Fort Street G 1651

"FAIRFIELD"
SIX ROOMS AND BATHROOM—A BUNgalow-style home, newly painted and decorated, new roof, basement, fireplace, nice garden. Close in. Low taxes. Clear title. Price ... $2250
(half cash)
Discount for All Cash—Offers Invited
L. M. ROSEVEAR & CO., LTD.
110 Union Bldg., 612 View St. G 6041

OAK BAY BARGAIN
STUCCO BUNGALOW—VESTIBULE, large living-room, open fireplace, two nice bedrooms, three-piece bathroom, cabinet kitchen and utility room, garage; pretty garden. Near school and beach, in good location. Reduced for cash ... $2100
JOHN GREENWOOD
1241 Broad Street Phone E 7041

ESQUIMALT
SUBSTANTIAL HOME ON HIGHER PART OF LAMPSON STREET
GROUND FLOOR ACCOMMODATION Consists of entrance hall (16 ft. x 8 ft.), living-room (20 ft. x 16 ft.), dining-room (16 ft. x 14 ft.), den (14 ft. x 15 ft.), all of which have fireplaces; kitchen (14 ft. x 12 ft.), laundry and pantry.
SECOND FLOOR Comprises the master's bedroom (20 ft. x 16 ft.), second bedroom (16 ft. x 14 ft.) both have fireplaces, and two smaller bedrooms (14 ft. x 12 ft. and 14 ft. x 10 ft. respectively), commodious three-piece bathroom. The rooms are all splendidly lighted.
Cemented half basement and new furnace. This real home is set in almost half an acre of secluded garden with frontage of 117 feet on Lampson Street. Price
$5750
For Appointment to View, Phone the Exclusive Agents
ALFRED CARMICHAEL & CO. LTD
Real Estate and Insurance
1216 Broad Street Phone G 7241

$1400 BUYS THREE ROOMS, BATH, garage, half acre, in Saanich, terms. $1,950 buys four rooms, stucco, garage, furnace, basement, half acre, garden soil, fruit trees, $500 down buys four-room cottage, close to school and transportation, closed-in sleeping porch, three-piece bathroom, basement, garden, fruit trees.
HAMILTON-JAKEMAN REALTY
1525 Blanshard Street Phone E 6622

5-ROOM BUNGALOW, FULL CEMENT basement, furnace, garage, in good high location ... $1700

GOOD BUSINESS OPPORTUNITY—High-class bakery, centre of shopping district, Victoria. See us for full information, turnover, etc.
CROSS & CO.
805 Government Street Phone E 0632

7-ROOM BUNGALOW, CLOVER POINT, Fairfield district. Lovely view of sea. Price $3,500; cash $1,500, terms. G 2460.

79 WANTED TO BUY—HOUSES

CASH BUYERS FOR HOMES IN NORTH Quadra district.
SAANICH REALTY COMPANY
"Specialists in Saanich Properties"
3588 Quadra Street Phone E 0001

WANTED—OAK BAY OR UPLANDS house with large-sized living-room, dining-room, three or four bedrooms, two bathrooms, hot water heating, fair-size garden. Box 9042, Colonist. No agents.

80 PROPERTY FOR SALE

HOTEL AND BEER PARLOR
DUE TO ILL HEALTH, DOCTOR ORders complete rest. Owner must sell. Excellent turnover. A really fine property, well known and well liked. Hotel experience not really essential to handle. Owner would consider trade for Victoria property. See us for further information.
NEWSTEAD REALTY
212-14 Scollard Bldg. Phone E 1621

DOMINICA, BRITISH WEST INDIES—1,000-acre estate, Coconuts, limes, etc. Box 9064, Colonist.

80 PROPERTY FOR SALE
(Continued)

BARGAIN!
FOR THE RIGHT PERSON—APP. TEN acres, two acres real good; balance swampy, on the sea ... $400
S. ROBERTS, SIDNEY, B.C.

80B CITY PROPERTY

CORNER LOT, FIVE MINUTES FROM city, Fairfield district; high location. Box 7846, Colonist.

EXCELLENT BUILDING LOT, 69 x 103, Davie Street near Fort; very pretty trees. $300. Carmichael, G 7241.

80D SAANICH

BUILDING LOT—CULTIVATED, FRUIT trees, etc., reasonable, near Gorge. Apply 2944 Wascana.

FACING SOUTH ON SAANICH INLET
SITES FOR SUMMER OR PERMANENT homes. Pleasant surroundings. Privacy. Restrictions favorable to all residents on this beautiful 3,000 feet of seafront. For further advantages that this property offers apply to
THE ROYAL TRUST COMPANY
Real Estate Dept.
1202 Government St. Phones E 4136, E 2130
Or we will give your real estate agent full particulars.

LOT, CLOSE IN, IN EXCHANGE FOR painting, woodwork of brick house. G 5977.

81 PROPERTY WANTED

PROPERTY OWNERS—CLIENTS AND friends send us your listings of all properties you wish to sell. Immediate inspection. E. E. Heath, E 4041, or call at 635 Yates Street.

ESTATE OF EDWIN SIMPSON (Deceased)
Notice to Creditors

NOTICE is hereby given that all creditors and other persons having any claims or demands against the estate of Edwin Simpson, deceased, who died on or about the 9th day of September, 1940, at the City of Victoria, Province of British Columbia, are required to send to the undersigned, on or before the 16th day of October, 1940, their names, addresses and descriptions, and full particulars in writing of their claims and demands, verified by Statutory Declaration.
And take further notice that, after the 16th day of October, 1940, the said Administrator will proceed to distribute the assets of the said estate among the persons entitled thereto, having regard only to the claims and demands of which he shall then have had notice, and that pursuant to Section 28 of the "Trustee Act" the said Administrator will not be liable for the said assets, or any part thereof, to any person of whose claim he shall not then have had notice, and that he will proceed to make final distribution of the assets at the expiration of one year after the date of death of the deceased.
Dated at Victoria, B.C., this 25th day of September, A.D. 1940.
R. L. COX,
Official Administrator, administrator of the estate of Edwin Simpson, deceased, 519 Central Building, Victoria, B.C.

½-Acre Orchard
6 Rooms, Hot Water Heated
This is the best buy in Greater Victoria of its kind. Six large rooms, oak floors, hot water heated basement, fully cemented and high. Property consists of splendid garden with many fruit trees, apples, pears, plums, cherries and peaches, also blackberries, raspberries and logans. Situated 2½ miles from town and one block from street car. A great snap at ... $2100
Arthur E. Haynes, Ltd.
739 Fort Street Evening Phone G 2230

OAK BAY
Almost new stucco bungalow, south of the Avenue. Five well-arranged rooms and bathroom downstairs and larger playroom up. Full basement and furnace. Hardwood floors in living-room and dining-room. Beautiful kitchen with new electric stove and lino. Expensive curtains in living-room and dining-room ... $4725
CITY
Six rooms, hot water heat, new automatic coal stoker. Facing park. Exceptional construction ... $3000
METCHOSIN
Six acres and five-room house, city water and light. Poultry houses for 350 birds, barn, 26 young fruit trees. Would trade for property closer in for all or sell. Terms ... $3500
Van der Vliet, Cabeldu & May, Ltd.
1212 Broad Street Victoria, B.C.

$4,750
Business Opportunity
APPROXIMATELY ONE ACRE OF WATERFRONT
Main highway, close to town; large ten-roomed house, hot water heating, three bathrooms; nice grounds, garage, greenhouse. Ideal for converting or would make first-class camp. Reasonable terms can be arranged.
Immediate Possession
Heisterman, Forman & Co.
608 VIEW STREET PHONE E 4161

ONLY $1450
Buys a real good home within one block of Victoria High School and a few minutes' walk to centre of city. Has exceptional living-room (27 ft. x 15 ft.), new brick and stucco fireplace, modernistic electric fixtures, light polished floors, slide doors, etc. Large family kitchen and scullery, three-piece bathroom with new plumbing and fixtures. Three bright airy bedrooms and box room upstairs. Over $700 spent on interior, and compares with homes twice the price. Small lot, but enjoys advantages of low taxation, only $28 a year. This will go fast, so we suggest an inspection today.
Swinerton & Co., Ltd.
620 Broughton St. Exclusive Agents

ESQUIMALT
Two bungalows, with modern plumbing. Reduced prices to (each) ... $1100
JAMES BAY SPECIAL
$1200 Buys seven rooms with basement, piped furnace, handy to C.P.R. boats and Parliament Buildings. Price (cash) ... $1200
E. E. HEATH
635 YATES STREET PHONE E 4041

WANT A BARGAIN?
Four rooms, cement basement. Cash ... $1500
H. W. Miller & Co.
1210 BROAD STREET

COLES, HOWELL & CO., LTD.

WATERFRONT
A VERY ARTISTICALLY ARRANGED BUNGALOW standing in half an acre of garden. Fine large shade trees, some lawn and flowers beds, winding graveled driveway. Cement steps to this new bungalow. A delightful living-room with large picture windows overlooking the water and lovely sunsets. Protected waterfront, safe boating and bathing. There is a modern kitchen, pretty little dining-room overlooking the water, two bedrooms. Plenty of closets. Stairs to unfinished floored attic for extra rooms. Cement basement, furnace and garage. City water, light and phone. First time offered ... $4700

COUNTRY RESIDENCE
SIX ACRES OF GENTLE SLOPE TO THE SOUTH and beautiful views over Saanich Inlet and Malahat Mountains. Modern seven-room stucco bungalow, basement and furnace. Modern plumbing, electric light and water. Orchard of assorted fruit trees in bearing, attractive garden, ornamental trees and shrubs. Low taxes. Owner would consider taking smaller place closer in as part payment ... $5500

TEA ROOMS
STORE AND FILLING STATION ON EAST SAANICH ROAD. The building contains store and kitchen with four living-rooms and bathroom. Electric light and water, and there is a gasoline filling station. Grand opening for right party. Total price ... $2500

FAIRFIELD
HIGH FAIRFIELD—A SPLENDID FAMILY HOUSE, containing living-room and library with open fireplaces, dining-room and large reception hall, all with the best of solid oak floors. Modern kitchen and pantry. Upstairs, four nice large bedrooms and separate toilet and bathroom. Double sleeping porch, laundry and basement. This property is in excellent condition throughout. The price is cut in half for immediate sale at ... $4250

SEAFRONT
2.35 ACRES BEAUTIFUL TIMBER—Sunny beach, grand view, seclusion and peace ... $1000
6.40 ACRES ADJOINING THE ABOVE with access to sea. Price ... $450
COLES, HOWELL & CO., LTD.
638 VIEW STREET PHONE G 1032

2 SPECIALS
OAK BAY
Six-room stucco bungalow, two bedrooms and sunroom, living-room, dining-room and kitchen. This well-planned home is located on a quiet street, five minutes' walk from Willows Beach. Living-room, dining-room and sunroom have quarter-cut oak floors with cottage oak in front bedroom. Large lot, 65 x 195, all in garden, with soil that will grow every kind of vegetable. Taxes are only $56. This home is in first-class shape and is handy to bus, car line and schools. Half cash will handle. Listed at ... $5250
FAIRFIELD DISTRICT
SEVEN YEARS OLD—MODERATE TAXES
Real family home, close to sea and park. Full basement, hot air heat. Living-room, dining-room, kitchen and one bedroom downstairs, with two bedrooms and sewing-room upstairs. This home is real value and can be purchased for $1,000 down, balance arranged to suit purchaser. Priced for quick sale at ... $4200
For More Information See
HAROLD LINEHAM
Johnston & Co., Ltd.
1314 BROAD ST. E 5211, E 8131

$200 DOWN AND $25 PER MONTH
Six rooms, full cement basement with furnace and garage. One block from the sea and near Beacon Hill Park. Very good value at ... $2200
BURNSIDE ROAD
1¾ Acres fully developed in garden and fruit. Six-room modern house with cement basement and hot air furnace to all rooms. Room to build another house and face on another street. Terms of $650 down and balance arranged to suit purchaser. PRICE ... $2650
FAIRFIELD
Eight-room stucco house in perfect condition. Kitchen with as range and lino, large living-room and dining-room with open fireplaces and oak floors, spacious hallways, two bedrooms down and three up, modern bathrooms on both floors, and all built-in conveniences. Owner leaving Canada and will give immediate possession. Ten minutes' walk from the centre of the city and Mt. Victoria's best residential district. We consider this the best buy in Victoria at. CASH ... $4200
E. B. HAWKINS & CO.
715 VIEW STREET PHONE E 6111

GORDON HEAD BARGAIN
Eight acres, close Shelbourne Street, inside four-mile circle, all cleared and in pasture. Low taxes. Price only ... $1500
A REAL BARGAIN
Just over three acres, on a main road, 20 minutes from city, with modern five-room bungalow in first-class condition. Full cement basement, furnace. Also three-room bungalow rented. Two garages, two large chicken houses. Cellar and water. This is a real bargain at only (terms) ... $2200
W. J. GILLILAND & CO.
1202 BROAD STREET G 5741

HIGH LOCATION CLOSE-IN SAANICH
$2100—Four-room stucco home and garage. Woodshed. ($750 With Extra Lot) Three-piece bathroom. Tiled sink in kitchen. A nice home.
$750—Unfinished four-room home near Quadra Saanich taxes.
A CHANCE FOR A HANDYMAN
SAANICH REALTY COMPANY
3588 QUADRA ST. PHONE E 0001

OAK BAY BUILDING LOTS
One waterfront lot, approximately quarter acre, with nice sandy beach. Price ... $1,500
One beautiful lot, all in garden. Size 60 x 116, to a lane. Very choice location. Price ... $1,000
WISE & CO., LTD.
100 Pemberton Building

PEMBERTON'S
OAK BAY
CHOICE LOCATION, CLOSE TO NEWPORT AVENUE—A lovely home of six rooms. A charming living-room with a view of the golf course. Hardwood floors, hot water heat and first-class electrical fixtures. Well-built and in A 1 condition. Price ... $6500
(Please Call MR. STEPNEY for Above)

FARMS TO RENT
COWICHAN DISTRICT — 27 acres, 12 cleared; good six-roomed house, water by gravity. Electric light ... $12.50
COWICHAN DISTRICT — Residential farm at extremely low rental to first-class tenant. House of eight rooms; electric light, hot water heating; barns, outbuildings. For further particulars ask for B. M. Hall.

SAANICH BUNGALOW
Four rooms, with fireplace in living-room, two good bedrooms, bright kitchen, three-piece bathroom; polished floors; full cement basement; furnace. Lot is good high ground. Price ... $1550

DEAN HEIGHTS
Five-room stucco bungalow, on improved double lot. No. 1 hardwood floors. Extra size living-room. Lovely kitchen. Close to street car and view of Straits. It sparkles. Cash price ... $4300
Pemberton & Son Limited
625 Fort St. Pemberton Building
Phone G 8124

Randall's
CITY
SEVEN-ROOM SEMI-BUNGALOW, completely renovated. Basement, furnace and garage. This is a splendid family home and can be bought on terms at ... $1800

GORGE
EXCELLENT LOT ON OBED AVENUE—Owner must sell. Act quickly if you want it at ... $135

BURNSIDE
FOUR-ROOM BUNGALOW in very good condition. Many fruit trees. Close to transportation. This, we believe, is the best buy in this district. Full price ... $700

QUADRA
BUNGALOW OF FOUR ROOMS AND BREAKFAST NOOK—Garden full of prize plants. Close to transportation. Owner must sell this week. Full price ... $2650
George Randall
1303 DOUGLAS ST. PHONE E 4913

OAKLANDS (Off Hillside)
Cosy little home of four bright rooms. Living-room with fireplace, two bedrooms, kitchen, bath and toilet, and large pantry with many cupboards and built-in labor-saving conveniences. Stucco construction and built before building costs had reached the present high level. The grounds are artistically laid out in lawns, flowers, shrubs, etc. The interior decorations are harmonious and in good taste and reveal the care of the expert housekeeper. Floors are finished in light oak effect. A new sawdust burner has been installed, which is equally efficient with coke, coal or wood. Cement basement. The price for this spic and span home, ready to step right into, is only ... $2600 and terms may be arranged after a reasonable down payment. Taxes only $70. Garage, of course.
May We Show You This House?
Boorman Investment Co., Ltd.
Stocks, Bonds, Insurance, Real Estate
Turner Valley Oil Royalties
611 VIEW STREET PHONE E 2132

OAK BAY
IMMEDIATE POSSESSION—Five, large, well-lighted rooms, partly furnished. Built to a years. Modern in every way. Price ... $4700
SAANICH
NEW SEVEN-ROOM HOUSE in district of fine new homes. Nothing better available ... $5250
Rooming Houses
WHY NOT HAVE STEADY SURE INCOME?—We have several good homes for sale. From ... $1500 up
MEHAREY & CO. LIMITED
621 FORT STREET PHONE E 1187

$4750—OAK BAY—Almost-new stucco bungalow, 3 rooms down and 2 up unfinished, south of Avenue. Price includes $200 electric range and water heater, blinds and pulley curtains, linoleum. Don't miss this.
$2500—OFF BURNSIDE—Well-built modern bungalow, living-room, 2 bedrooms, kitchen and bathroom, basement (unfinished), 4 acres good level hay land, fenced and cross-fenced. A good buy.
$1400—OFF BLENKINSOP—Four-room stucco bungalow, 1 acre cleared land and chicken house.
Gillespie, Hart & Co., Ltd.
611 FORT STREET PHONE G 1181

FATHER AND SON PROPOSITION
We Have a High-Class, Well-Paying SHIRT, COLLAR AND TIE SHOP. To sell at a BIG DISCOUNT AND LIBERAL TERMS. LOW RENT, LARGE PROFITS. Hardwood and chromium FIXTURES.
Phone G 6676 for Appointment
James A. Griffith
Bavarian Hotel Bldg., 724 Yates Street

OAK BAY
Modern six-room stucco home of unique design. Two bedrooms, living-room, dining-room and kitchen downstairs, one bedroom and boxroom up. Hot water heating, tiled bathroom. Both garage and basement lined. Extra solid construction throughout. Price ... $5250
MARA, BATE & CO., Ltd.
646 FORT STREET PHONE E 7124

P. R. Brown & Sons, Ltd.
STOP
BEFORE YOU BUY CONSIDER THESE
SEE THIS
Two good lots. Two rooms. Light and water. Near transportation, Burnside ... $750
SMALL HOME
Four rooms. Part basement. For cash. Off Douglas Street ... $950
SEA VIEW
Dallas Road. Nine rooms. Make good rooming house ... $2500
CLOSE-IN HOME
SAVE CAR FARES—Five-roomed bungalow, in good condition. Linos, blinds, etc., included. Exclusive listing ... $1600
AN OPPORTUNITY
ESQUIMALT — Best residential area. Over six acres of practically level and beautifully-treed land and substantially-built home of 12 rooms. In the hands of the right man, this property could easily become a real investment by utilizing the house as a high-class apartment home and using the land for an up-to-date bungalow court. Further particulars at our office. Exclusive listing ... $6000
BUNGALOW HOME
HIGH LOCATION—Only a few minutes' walk to City Hall. Six rooms with basement and furnace (Half cash required) ... $2575
P. R. Brown & Sons, Ltd.
1112 BROAD ST. PHONE G 7171

Country Estate
GREAT VALUE — In Sidney direction, Saanich. Fully modern and comparatively new seven-room residence. Tiled bathroom, full basement, furnace, garage and ACRE of land, native trees, ornamental shrubs and flower garden. Sits on high ground. Fine views of Olympics and Straits. A real buy at ... $4000
QUAINT
That is the word which best describes this—Virginia creeper-covered stucco bungalow of five nice rooms. It is in best part of Oak Bay. Has a lovely garden. Very good terms with interest at 4% per cent. Price ... $4000
LANSDOWNE HEIGHTS
A few high lots still left along Foul Bay Road at, each ... $500
DOUBLE LOTS on Cadboro Bay Road at, each ... $800
B.C. LAND
AND INVESTMENT AGENCY, LTD.
922 Gavernment St. Phones: G 1175-6

7 ROOMS 7 SEAS
From this solid seven-room house its happy owner can look out on the passing ships that come and go on the seven seas. Glorious view, attractive garden. Four bedrooms, expensive maple floors; new oil heat installation, cost $800. Perfect condition. Only $4,500.
KER and STEPHENSON LTD.
1121 GOVERNMENT ST. G 4127

HIGH LOCATION SMITH'S HILL
$1850 TERMS. Six rooms, full cement basement, furnace, garage. Extra well constructed home and a bargain. Immediate possession.
GORGE DISTRICT
$2500 TERMS—Seven-room semi-bungalow, hot water heated. Located finest part of Gorge with unobstructed view of water.
JAMES BAY
$2300—$300 cash down. Six-room bungalow, all on one floor. Basement, furnace, garage. Splendid condition.
OAK BAY
$6300—One of the choicest high locations in Oak Bay with two large beautifully-treed lots. Stucco semi-bungalow containing six rooms on ground floor and two up. Hot water heating. All large rooms and consideration of the very best.
W. J. GILLILAND & CO.
1202 BROAD ST. PHONE G 5741

3 Rooms, Saanich, $525
Bearing fruit trees. Taxes about $8
Rooming House, $1100
Live in two rooms. Receipts $80.
4-Roomed Cottage $900
Quarter acre, black soil, bearing fruit. Garage, chicken houses. Three miles out from town. Small new house.
17-Acre Farm, $2100
Half cleared, balance wooded, 6½ miles from town. Small new house.
Two-Suite House $1950
Occupy One, Rent Other
Excellent condition. Large lot. Taxes $32.
Phone E 8113 **FRASER BISCOE** 1120 Gov't

BARGAINS!
3-Bedroom, 2-Story Residence—Excellent condition. Near Willows and Oak Bay High School ... $2500
Large 3-Bedroom Residence on Windsor Road, near Monter

TAX PROBLEM TO GO BEFORE GOVERNMENT

Saanich Council Seeks Arbitration in Age-Old Irksome Question

REEVE WILL MEET MUNICIPAL GROUP

After lengthy argument, the Saanich Council last night decided to place the problem of an equitable taxation system before the municipal committee of the Provincial Government for a complete review.

Reeve A. G. Lambrick, who championed the resolution passed by the recent Union of British Columbia Municipalities' convention, that the mill rate of a district municipality be not more than twenty-five mills on the dollar until such time as the improvements were taxable at 50 per cent of their assessed value, and the clerk, Wilfred Greene, will interview the Minister of Municipalities and seek a report on the best method of collecting taxes to pay for services rendered in Saanich.

At the present time Saanich property owners are taxed on 45 per cent of improvements and thirty-one mills on land. When this measure was placed on the municipal statute books last Spring, it was the ambition of the outer ward councillors to shift the tax burden even more from land on to improvements.

COUNCILLORS OBJECT

Principal objectors to the move to take the matter before the Government committee were Councillors E. C. Warren, Ward Two, and L. H. Passmore, Ward Seven. Both councillors, who opposed the earlier shake-up in Saanich's tax system, thought the ratepayers should be asked, through a referendum, what they thought of raising the improvement tax to 50 per cent.

When the resolution was put to a vote, it was carried over the objections of the two councillors. Councillor J. R. Scoby, Ward Three, was not at the meeting.

Councillor Passmore declared that he did not have any faith in the Government, because it realized that cost of social services should be taken off land and placed on income, and yet did nothing about it. He agreed with the reeve that the burden on land was too heavy, but objected to the increase in the improvement tax.

WARDS MIGHT SECEDE

The reeve said he wished the Government to decide whether the council was right in raising the improvement tax to 50 per cent or whether objecting wards could go on their own—in other words, secede from the municipality and govern themselves.

Earlier the reeve reported that the resolution had passed the union convention and had been referred to the governmental municipal committee. Two other Saanich resolutions failed to receive the support of the convention's resolutions committee.

SAW KOOTENAYS IN EARLY DAYS

G. R. Naden Addresses B.C. Historical Society—Tribute to Past President

Interesting reminiscences of some of the well-known personalities of the Upper Country in the nineties entertained the members of the British Columbia Historical Association at the first of the 1940-41 meetings held Monday night at the Provincial Archives.

"Early Days in the Kootenays" was the subject of a talk by G. R. Naden, who spent the years between 1891 and 1895 with the Nelson Sawmill Company before moving to Rossland.

Among those mentioned were Fred Hume, who afterwards became Minister of Mines, and as such helped to bring about a needed reform in the introduction of the eight-hour day; John Houston, editor of the first newspaper in the Kootenays, "one of the ablest paragraphers that British Columbia ever had," and who subsequently became a member of the Provincial Legislature; Pat Burns, who became one of the big names in Western Canada as head of the big firm of P Burns & Co.; Blake Wilson, who became a member of the same firm; "Father Pat," referred to as "one of the most famous men of the West," an English Church clergyman whose service to the province in pioneer days is commemorated in a monument erected at Rossland, and John Oliver, who later became Premier of British Columbia.

VOTE OF THANKS

Dr. T. A. Rickard, who, seconded by Harold Nation, moved the vote of thanks to the speaker, recalled two names associated with the mining history of the Kootenays: William Carlyle, who became professor of metallurgy in the Royal School of Mines, now resident here, and W. Pellew-Harvey, who became president of the Institute of Mining and Metallurgy.

Miss C. I. Alexander, following an interesting little historical sketch of her brother, the late J. Stephen Alexander, who served for some years as Government agent at Fernie, handed over to the Archives, for copy purposes, some of Mr. Alexander's letters concerning his work from 1885 to the time of his retirement.

The Archives was also presented by Mrs. Michael Jamieson with an 1863 miner's pickaxe found at Goldstream Canyon.

Mrs. Curtis Sampson, vice-president, presided in the absence of the chairman, B. A. McKelvie, and introduced the new archivist, E. W. Ireland, and librarian, C. K. Morison.

Members stood in tribute to the late Charles H. French, a past president.

DAILY DOUBLE CIGARS 2 for 5¢
The Daily Double at Marsland yesterday paid $68.40. With Daily Double Cigars, 2 for 5c, you get double value all the time. High quality at low prices.

CANADA GETS SIX VESSELS

Continued from Page 1

The Canadian crews, about 125 officers and men to each ship, had been massed near where the vessels lay at a jetty. At a given signal, they marched to the ships.

Commodore H. E. Reid, deputy chief of the naval staff and until recently officer commanding the Atlantic Coast, took the salute as the crews marched past. When the men were aboard the ships, seamen went to the bow and the stern and hoisted the Canadian Jack forward and the White Ensign at the stern.

Then the captains' pennants were run up on the mainmasts, denoting the ships were in the commission of the Royal Canadian Navy.

A navy band played the National Anthem while the crews stood at attention for the hoisting of the Canadian insignia. With Commodore Reid on the reviewing stand were Air Commodore N. R. Anderson, head of the Eastern Air Command; Colonel L. C. Goodeve, chief of staff to General W. H. P. Elkins, officer commanding the Eastern Command; Commodore G. C. Jones, newly-appointed officer commanding the Atlantic Coast, and Captain C. R. W. Taylor, senior destroyer officer.

Officers and crews of other destroyers of the Canadian Navy watched from their ships, as the new vessels were named after Canadian rivers, but because of the circumstances of their acquisition they bear the names of rivers common to Canada and the United States, form the boundary of the two countries or flow in an area near the border.

Their names, with the names of the officers commanding the respective vessels:

Annapolis, Commander H. Kingsley, Vancouver; Columbia, Lieutenant-Commander S. W. Davis, Ottawa; Niagara, Lieutenant-Commander E. L. Armstrong, Quebec; St. Francis, Lieutenant-Commander H. F. Pullen, Oakville, Ont.; St. Clair, Lieutenant-Commander D. C. Wallace, Picton, N.S.; St. Croix, Lieutenant M. A. Medland, Toronto.

"We have a great deal to learn about the food we eat," asserts an epicure. Smith minor says that this is the one subject on which he never minds doing a little cram-

LECTURES WILL BE GIVEN HERE

Leadership Training Will Be Feature of School at First United Hall

REV. C. H. BURKHOLDER, B.A.

A Leadership Training School, under the auspices of the Victoria and Lower Island Young People's Union of the United Church of Canada, will be held in the First United Hall, Quadra Street and Balmoral Road, starting Monday, September 30, and continuing until Saturday, October 12.

The following courses will be offered with their respective teachers:

Personal Enrichment—Rev. H. C. Burkholder, secretary of the Christian Education for British Columbia and Alberta, and regional secretary of the Young People of the United Church of Canada.

Methods in Young People's Work—Miss Marie Macdougall, deaconess of the First United Church.

Bible Studies—Rev. John Turner, newly-installed minister of Centennial, formerly of Montreal.

Sunday School Teachers' Course—G. Nell Perry, general secretary of the First United Sunday School.

At the ceremonial closing, to be held at the First United Church Hall, Saturday, October 12, at 8 p.m., Rev. H. C. Burkholder, dean of the school, will give an inspirational address to all students, on the theme of the Leadership Training School, "Youth Partners Under Christ." This will be followed by the presentation of certificates.

LAUNCHES ATTACK ON WEST AFRICAN PORT

Continued from Page 1

impair Britain's sea communications.

DE GAULLE'S STATEMENT

"Ever since the armistice, French West Africa has been shut off from the outside world and has seen her commerce paralyzed, and this has resulted in great suffering among the populations, particularly in the matter of food," the De Gaulle statement said. "It therefore was necessary to come to the aid of this population to free the port of merchandise lying there with a view to exporting it and feeding European native populations.

"The spirit of resistance of the population has not ceased to grow, encouraged by the rallying of French East Africa and particularly Chad, which belonged to the same economic system as French West Africa.

"To respond to the desire of the population, to free the economic life of French West Africa from slavery, imposed upon it by the armistice, and to prevent this colony from falling into the hands of the Germans, General De Gaulle decided some time ago to invade it himself at the head of his troops, composed of military, naval and aerial forces. He sailed in French ships and under the French Ensign, traveling with his troops and escorted by battleships of the Free French Navy.

TO ASSURE PROTECTION

"Mention has been made of British naval forces. These forces are only there to assure supplementary protection against any attack that may be inspired by Germans and carried out with their participation. This is absolutely in accordance with the pledges given by the British Prime Minister—pledges under the terms of which the British Fleet must co-operate with the Free French forces to assure protection of any French colony which has pronounced in favor of De Gaulle.

"It was thus at the head of his troops that De Gaulle arrived off Dakar Monday morning, not aboard a British flagship but aboard a ship of the Free French naval forces. In his anxiety to avoid all bloodshed, De Gaulle sent emissaries ashore under the flag of truce. These emissaries were aboard an unarmed launch flying the French Ensign and a white flag. Despite the desire of the population the local authorities decided to reject De Gaulle's ultimatum and orders were given in consequence.

OPEN FIRE ON EMISSARIES

"Thus it is that the Dakar authorities were the first to assume the responsibility in opening hostilities against the French by giving orders to fire on the launch which brought De Gaulle's emissaries. Two of these emissaries were seriously wounded.

"A little later De Gaulle attempted a peaceful landing of his troops. The Dakar authorities thereupon fired on the French ships, Savorgnan de Brazza, Commandant Duboc and Commandant Don. Several members of the crews of these ships were killed and a large number wounded.

"In his desire to avoid a fight between Frenchmen, De Gaulle then decided to withdraw his troops and ships to a distance.

"In reply to information of German origin, according to which Dakar is an open town, it is sufficient to observe that the coastal batteries of the port and of the town have not ceased firing on the French forces and British ships since the beginning of the operations."

PROLONGED BOMBARDMENT

VICHY, France, Sept. 24 (AP).—The Petain - Laval Government claimed tonight that Britain's naval forces supporting the Free French forces attacking African Senegal had opened a new and prolonged bombardment of the town of Dakar after failing in six troop-landing attempts.

A second ultimatum, the Government claimed, drew a reply from Pierre Boisson, French Governor-General in Dakar, that he would "defend it to the end."

The ultimatum, timed to expire at 6 a.m. today, was said here to have demanded the surrender of the capital of French West Africa under pain of destruction of Dakar's fortifications and occupation of the town by force.

A naval communique claimed the ultimatum was signed by "the admiral commanding the English fleet."

All day Monday and late into the night a naval engagement had raged off Dakar, while the attackers attempted to land under the cover of shellfire, according to the Vichy version of the action.

SAYS SUBMARINE SUNK

A communique claimed one French submarine was sunk while attacking a British cruiser; that the cruiser herself suffered a direct hit from another French submarine, the Persee, and that three British planes were shot down.

The German-dominated Vichy Government claimed the second ultimatum came at 1:30 Tuesday morning, after the invaders had tried four times to land troops at Rufisque Beach, twenty miles northeast of Dakar, and had tried twice to put men ashore further to the northeast. Sources here claimed all landing efforts were repulsed.

French News Agency advices from Dakar said that more than 100 French dead had resulted from the shelling of Dakar on Monday, that a French submarine, several houses and a native hospital had been hit by British shells, and that a French coastal battery had scored a hit on a British cruiser.

Admiral Jean Darlan, Naval Minister, claimed here that Senegalese forces had repulsed landing parties and damaged "aggressor warships" at Dakar.

FOUR DIVISIONS FOR AUSTRALIA

SYDNEY, Sept. 24 (AP).—Prime Minister Menzies today indicated that he accepts his re-election in Saturday's Federal vote as a mandate for a full war effort by Australia.

He announced the Government's decision to organize another division of the Australian Imperial Force for service overseas. This will make the A.I.F.'s full strength an army corps of four divisions, plus corps troops.

The project does not entail immediate resumption of recruiting for the A.I.F., which is on a voluntary basis, as is the Canadian Active Service Force.

Mr. Menzies said the decision to approach the strength of the expeditionary force of the last war would give universal satisfaction to Australians and be disturbing to the enemy.

The new division will be known as the 9th, in accordance with the Australian practice of numbering the divisions after the five which were raised in the first Great War. Major-General Harry Gordon Bennett, fifty-three, was appointed commander of the 8th division today.

INDIAN SHELL MONEY TRACED

B.C. Museum Receives Interesting Collection of Native Artifacts

Enriched by 164 pieces of Indian artifacts recovered from a former Indian Reserve on the banks of the Fraser River, north of Lytton, the Provincial Museum expressed its thanks through Francis Kermode, director, yesterday to the Provincial Police and the Provincial Department of Public Works. Carved dentalium shells used for money, pieces of hollowed stone smoking pipes, and some rare pieces were among the specimens.

The collection was forwarded by Constable H. Elgie, of the Lytton detachment of the Provincial Police, after Provincial road makers had cut through a little-disturbed section of the country on the banks of the Fraser River in what had once been part of an Indian burial ground.

SHELL MONEY

Twenty pieces of tubular curved money shells, not previously found in a carved state; ornamental beads and copper necklaces; sixteen pieces of beaver and porcupine teeth used in an Indian gambling game; thirty-eight light arrow heads used for birds and small game; stone pipes, and many examples of jade chisels and other cutting tools and weapons were included in the collection.

Mr. Kermode pointed to the money shells in particular. These had been almost microscopically carved in herring-bone and other designs by a master native craftsman, and gave evidence of being very old. The two-inch tubular shell is found mainly on the West Coast of Vancouver Island, but these had been carried inland and worked into ceremonial uses as money. In the dry soil of Lytton nearly all of the specimens were preserved in almost perfect form, adding materially to the collection of the museum.

The Daily Cross-Word Puzzle

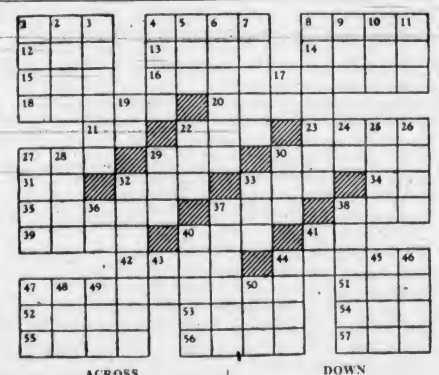

ACROSS

1. Sunken fence.
4. Killer whale.
8. Crustacean.
12. Large container.
13. Stringed instrument.
14. Decoy.
15. To be mistaken.
16. Illiteracy.
18. Great flow of water.
20. Insect.
21. Article.
22. Confederate general.
23. To drink excessively.
27. To append.
29. By.
30. To respect.
31. Interjection.
32. Ancient pistol.
33. To ban.
34. Spanish for "yes."
35. Pertaining to gold.
37. Convulsive breath.
38. Extinct bird.
39. Part of eye.
40. Division of a drama.
41. Parent.
42. To shove.
44. To fret.
47. Wind instrument.
51. Greek letter.
52. South American armadillo.
53. Auroral.
54. Pronoun.
55. Lithuanian.
56. Winter vehicle.
57. Wing.

DOWN

1. Royal Egyptian diadem.
2. To throw.
3. Over a wide space.
4. Latin poet.
5. Equip.
6. Large eel.
7. Only.
8. Din.
9. To hurry.
10. Part of a circle.
11. Insect.
17. Sun god.
19. Preposition.
22. Limb.
24. Concerning.
25. Spanish coin.
26. Silkworm.
27. Turkish regiment.
28. Sullen.
29. Moccasin.
30. Thrust.
32. To frolic.
33. Large fly.
36. Japanese measure.
37. Institution of learning.
38. Girl's name.
40. Embers.
41. Italian river.
43. Preposition.
44. To go.
45. North American bird.
46. City in Arizona.
47. Sodium chloride.
48. To imitate.
49. Indian pillar.
50. Scotch for "no."

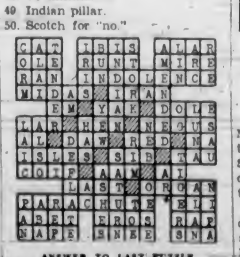

ANSWER TO LAST PUZZLE

Girl's Gay Princess Dress

Pattern 9434

HERE'S a cool "heat-waiver" to please both the twixteen girl who wears it and her mother who stitches it up. It's a Marian Martin design, Pattern 9434, and most beguiling. The lithesome, graceful princess lines are quick to cut and sew. The smart front opening with its button trios makes the frock easy to slip on and to launder. The back waistline is fitted-in by either gathers or tucks and may have a perky bow. If you choose short sleeves, do make the prettily shaped cuffs. Doesn't ruffling add a refreshing touch? Or, if you prefer, use gay ric-rac. You might even make the front and back panels and the cuffs in a lively contrast.

Pattern 9434 may be ordered only in girls' and junior sizes 8, 10, 12, 14 and 16. Size 10 requires 2⅞ yards 35-inch fabric and ⅝ yard ruffing.

Send 20c in coins for this Marian Martin pattern. Be sure to write plainly your size, name, address and style number.

Send your order to The Daily Colonist, Pattern Department, Victoria, B.C.

Spencer's Oddments

Marked for Clearance This Morning

TWO SPECIAL VALUES IN
THE SILKS DEPT.

SPUN RAYON TARTAN PLAIDS in a range of most popular tartans—the materials are very reliable and weights suitable for girls' school frocks and skirts. Washable and unshrinkable. 40 inches wide. A yard **98c**

PRINTED VELVETEENS — British woven and printed. Beautiful designs and colorings. A perfect weight for kimonos or men's smoking jackets. 36-inch. Special, a yard **$1.00**

—Silks, Main Floor

GIRLS' PRINT BLOUSES

Regular Values to $1.49. Special, This Morning **79c**

Nicely styled blouses with short puffed sleeves and pointed or round collar—in a fine-grade washing print in fine stripes, checks or small dot patterns. Ideal for present wear under school tunics. Sizes 8 to 14.

—Children's Wear, 1st Floor

24 ONLY
AXMINSTER MATS

Size 27 x 45 inches. Special, Each **$3.50**

A choice of three good designs in this serviceable grade mat. Size 27 x 54 inches. Half-Day Special.

—Draperies, 2nd Floor

MILL ENDS
CELANESE DRAPERY and TAFFETA

Special, a Yard **50c**

50-Inch taffeta and celanese drapery in a selection of colors which includes royal blue, pale blue, green, rust and shell pink. Lengths from 1 to 8 yards. Special Half-Day Value.

—Draperies, 2nd Floor

HALF-DAY CHINA SPECIALS

BERRY SETS of nice clear glass. One serving bowl and seven nappies. A set **49c**

BELGIAN TUMBLERS ..... **6 for 49c**

ASH TRAY SETS for the bridge table. Fancy glass in club, diamond, heart and spade design. A set **29c**

—Chinaware, Lower Main Floor

ODDMENTS TO CLEAR IN THE
Staples Dept.

All Substandard or Slightly Shop-Soiled
No Phone Orders, Please

7 ONLY, WOOL AND COTTON-FILLED COMFORTERS—Various coverings. To clear at ..... HALF PRICE

WHITE FLANNELETTE SHEETS with colored borders. Excellent quality and made extra long. Each **$1.25**

UNBLEACHED SHEETS—Made with seamed centres. Size 70 x 90 inches. Each ..... **98¢**

PILLOW CASES TO MATCH. At each ..... **23¢**

FEATHER-FILLED BED PILLOWS. Each ..... **79¢**

RAYON COT BEDSPREADS OR TABLECLOTHS finished with fringed ends. Shown in gold, pink or black and white. Size 48 x 68 inches. Each ..... **47¢**

COTTON DAMASK CLOTHS — Special values. Size 45 x 45. Each ..... **49¢**
Size 53 x 53. Each ..... **59¢**

ECRU LACE TABLECLOTHS—Size 52 x 52. Each **$1.49**

COTTON TWILL ROLLER TOWELS—Hemmed ready for use. Each ..... **25¢**

WHITE FACE CLOTHS—Large size, 6 for ..... **25¢**

ODDMENTS OF TOWELS AND TOWELLING ..... ⅓ OFF

—Staples, Main Floor

Oddments for Clearance
In the Boys' Store

15 ONLY—BOYS' SHORT PANT SUITS. Special a Suit **$2.50**

Suits are of all-wool flannels in fawn shade—unlined. Also a few tweeds and blue serges. Broken sizes, 23 to 30. No phone orders.

BOYS' SWEATERS—Odd lines in good-grade woolens. They are made with round or "V" necks—and few with buttoned polo collars. Broken sizes, 24 to 34. Each **79c**

BOYS' BIB OVERALLS—Odd lines—all of fleecy lined "Zeronole" cloth. Navy, royal, fawn and green shades. Corduroy Bib Overalls included in this group. In navy and fawn trim and fawn with navy trim. Broken sizes for 3 to 8 years. Very special value. A pair **79c**

BOYS' PYJAMAS—Odd lines. One and two-piece styles. Of good quality flannelette and broadcloth. Broken sizes, 24 to 34. Very special, a suit **79c**

—Boys' Store, Government St.

BAKERY SPECIALS FOR THIS MORNING

Oblong Layers, each, **12¢**
Cocoanut Macaroons, a doz. ..... **12¢**
Currant Buns, a doz., **12¢**
Cherry Genoa Slab Cakes, whole slab for ..... **69¢**

—Bakery, Lower Main Floor

DAVID SPENCER LIMITED

SELF-TEACHER
Autobridge Playing Boards

Regular value, $3.00. Clearance price, this morning ..... **98¢**
Decks, regular 75c. At, a pkt. ..... **49¢**

Stationery, Lower Main Floor

RECORD BEING TAKEN IN CITY

Former Observatory Official Inaugurates New Bureau Downtown in Victoria

Napier Denison, retired director of the Gonzales Observatory, has established a downtown weather bureau in the grounds of Strathcona Hotel, Douglas and Courtney Streets, where, with the standard instruments as used in the observatory, a series of daily observations will be made.

The midtown station, established through the courtesy of Warren W. Martin, owner of the Strathcona Hotel, who is supplying the quarters for the station, will illustrate the difference in the temperature and climatic conditions between the downtown and out-of-town points.

Indicative of the difference in readings are the temperature returns for the past week, which show a greater spread between the minimum and maximum reading downtown in the new station than in the Gonzales Observatory. The readings are:

Sept. 20—Strathcona, min. 47, max. 67. Gonzales, min. 48, max. 65.
Sept. 21—Strathcona, min. 49, max. 71. Gonzales, min. 53, max. 72.
Sept. 22—Strathcona, min. 53, max. 79. Gonzales, min. 56, max. 77.
Sept. 23—Strathcona, min. 54, max. 81. Gonzales, min. 59, max. 79.
Sept. 24—Strathcona, min. 51, max. 69. Gonzales, min. 52, max. 64.

To Any Point on the Island
SHIP BY TRUCK

We Operate on
15 SCHEDULED TRIPS DAILY

SPECIAL TRIPS BY ARRANGEMENT

Island Freight Service, Ltd.
514 Cormorant St. Phone G 8188